



---

# WORKBOOK

---

2018 | FULL YEAR

*Lundhags*



WE HAVE SEEN THE SEASONS CHANGE SINCE 1932.  
WE KNOW THE NORDIC CLIMATE PUTS HIGH DEMAND  
ON OUR PRODUCTS. FROM THIS WE HAVE LEARNT WHAT  
WORKS AND WHAT DOESN'T. LOVE THE SEASONS.

*Lundhags*



## THE SEASON IS NOW

2018 is a year without compromise. Never before have we had so much to present, not only new products, but also in the form of new ways of working, sustainability and material choices. This year, we take a much longed-for step towards a year-round assortment. Not two, four or six seasons – but one season. Our one assortment comprises outdoor products for all year around. We remove repetitive stages in the working process, to focus our time on the core of our business. To develop world-class outdoor products.

With a completely new backpack program, we take our hardware segment to a new level, with exclusive material choices, a focus on repairability, and with function and design that breathes Lundhags in every detail. We update the majority of our LPC (Lundhags PolyCotton) fabrics with newly developed LPC fabrics in organic cotton and recycled polyester. This means that the main parts of our pant, jacket and backpack ranges will now be even more sustainable. A milestone for Lundhags. The introduction of Omni, a footwear collection of hiking shoes and boots designed to be used in the borderland between the urban environment and the mountains, completes our 2018 assortment.

With our new one-year development process, and a conviction to make products that last long, which can be used for many different activities and can also be repaired, we want to lead the way to a sustainable lifestyle and a more enjoyable outdoor life. Regardless of season.

Love the seasons. The season is now.

Henrik Ottosson, CEO at Lundhags

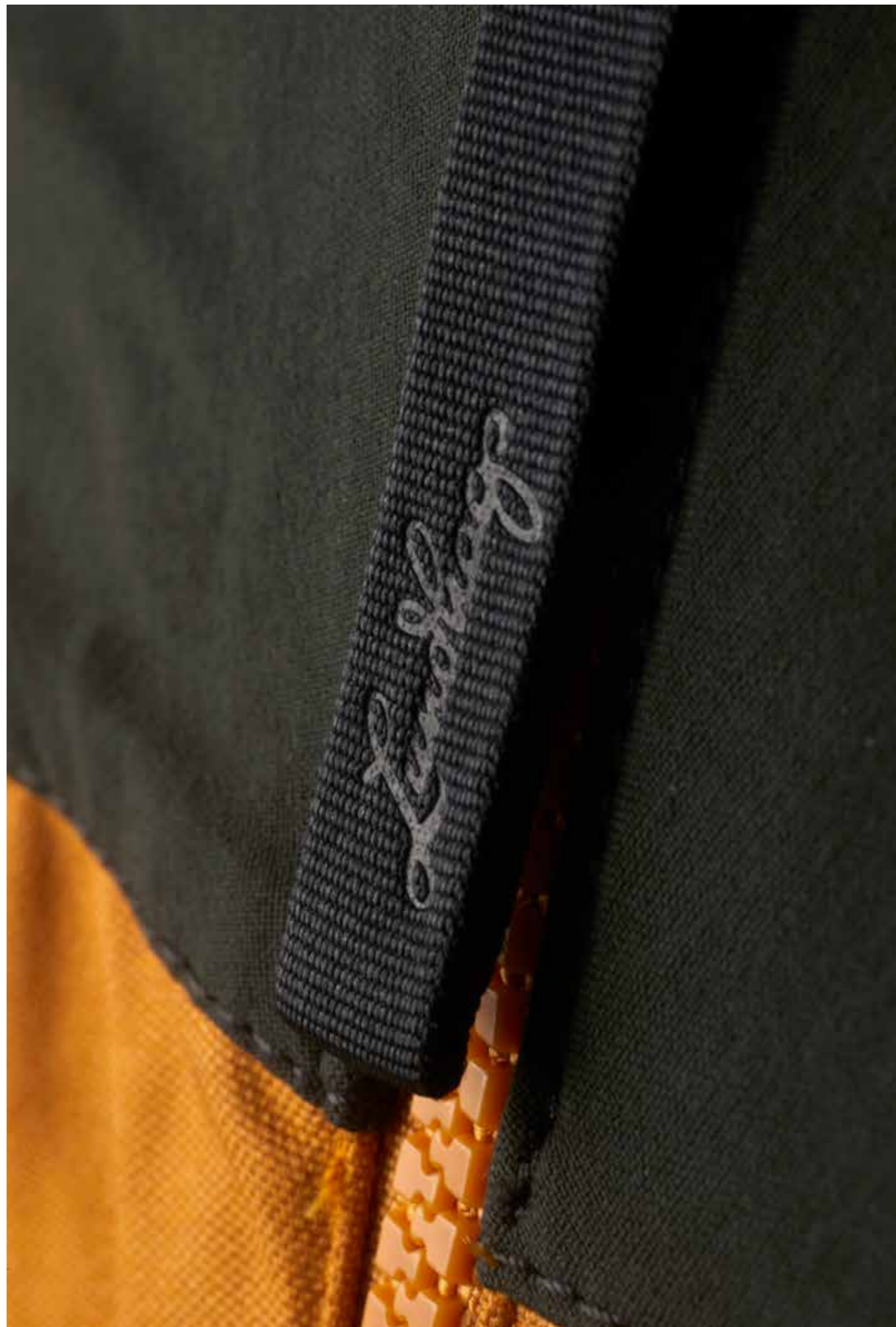

# CONTENT

## FOOTWEAR

SHELL BOOTS	10
FELT LINED BOOTS	24
TOUR & SKATING BOOTS	26
OMNI	30
THE HERITAGE COLLECTION	36
ACCESSORIES & SHOE CARE	40

## CLOTHING

PANTS	51
SHORTS & SKIRTS	66
JACKETS	70
PARKAS	78
INSULATION	80
MID LAYER	83
SHIRTS & TEES	86
JUNIOR	88
TEES	94
ACCESSORIES	97

## HARDWARE

PACKS	101
ACCESSORIES	122

## INFORMATION

PACK BACK LENGTHS	109
SIZE GUIDE CLOTHING	126
SIZE GUIDE FOOTWEAR	128
MATERIAL GUIDE	130
COLOUR CHART	132

## SYMBOLS



Organic  
cotton



Mulesing  
Free  
Merino



Fluoro-  
carbon  
Free



Recycled  
Material



**Inlay:** Cyclus Offset 100% re-  
cycled paper. FSC. EU Eco Label,  
Nordic Eco Label, Blaue Angel,  
ISO14001, ISO50001. PCF.

**Cover:** Amber Graphic, FSC, EU  
Eco Label, PEFC.

**Text:** Lundhags. **Photo:** Erik  
Olsson. **Print:** Ineko. ©2017  
Lundhags.

---

# A ONE-YEAR RANGE

---

In this workbook we present the 2018 full year range from Lundhags, not only spring/summer but also fall/winter. The overarching goal is to develop better products, to present them in a clear way and to become an even more sustainable company.

## **One year, one range**

By presenting the full year range at the same time, we want to give you the chance to plan your retail year in a better way with several drops and a clear colour scheme for both spring/summer and fall/winter, as you can see on page 50. This will make your store visually attractive and well presented, regardless of season.

## **Planning your assortment**

It will be clear what styles and colours are carry overs from one season to the next and also what styles and colours work together across seasons.

As a dealer, having a fall assortment that builds on the spring styles increases the chances of repeat business. Now you will be

able to see the whole picture. When we can show you how our styles and colours mix and match over time, you can plan your purchasing better. And as you know, most of our styles are carry over.

That in itself is a major sustainability factor through out the whole value chain, and in the end it reduces the risk of end-of-season sales. The result being increased profitability.

## **Early orders - increased profitability**

By also placing your fall/winter preorders before the spring/summer deadline, we guarantee the price, which further reduce risk and increase profitability.

## **Time well spent**

With this new approach we hope to make your purchasing process easier and more efficient. This means that you can focus more of your time on clinics and other sales driving efforts, making sure that the products you buy also sell out of the store and that margins remain.

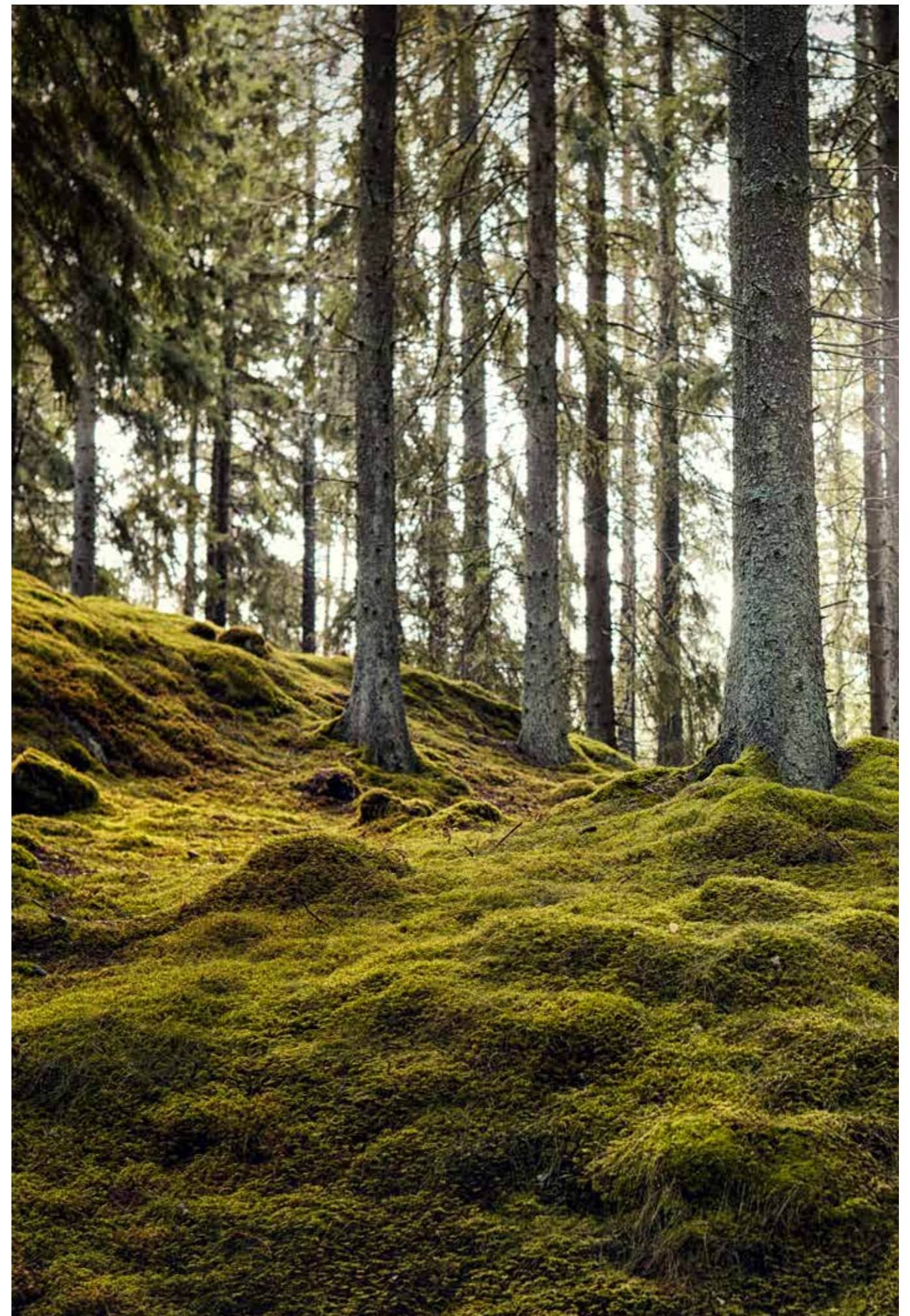

---

# SUSTAINABILITY

---



## PRODUCTS THAT LAST OVER TIME

Sustainability has been a natural part of the Lundhags DNA since our beginning 85 years ago. Lundhags develops and sells functional products with a long life, a high level of reparability, and with materials of the highest quality. We strive to minimise the negative effects of our business. The overall, most important issue is to manufacture products that our users can and want to have for a long time.

## MATERIAL

The choice of material in our products is important from several aspects. The material must partly fulfil its function for the product to have a reason for being, but the material should also have the least environmental impact – presently, these two parameters are almost always opposed to each other. The aim is for all of our materials to not have any negative environmental effects. It will take a long time and much hard work and focus to get there. We cannot reach this goal without our suppliers. Many of our materials are certified, but we have proportionately few suppliers, which we have collaborated with for a long time. Good relationships with our subcontractors are a must for us to succeed in issues of sustaina-

bility.

## ASSORTMENT

Lundhags assortment should have a clear focus, each product should fulfil its purpose and preferably have a broad area of usage. We work with a high level of carry over products, creating an assurance throughout all segments. Our production is proportionately evenly distributed throughout the year, creating a more even balance on our suppliers and more regular transports.

## DEVELOPMENT PROCESS

Now we introduce the entire collection for 2018 at the same time, instead of on two separate occasions. We give ourselves more time to develop the products and test them in an entirely different way than what we usually do. We can release products that are completely developed and ready for introduction. The goal is for each new product to be a future classic. By presenting the entire collection on one and the same occasion, instead of working with two or four seasons, we reduce the number of meetings, the number of trips and the number of sales samples.



---

# FOOTWEAR

---

*Lundhags*

# THE SHELL PRINCIPLE



## ANATOMY OF THE LUNDHAGS SHELL BOOT

The image above is a cut through of a 3-layer boot. The main difference between the 3-layer and 1-layer system is the number of layers in the shaft. One layer of leather in the 1-layer boots and one layer of leather in the 3-layer boots supplemented by a layer of Ariaprene adding insulation and support and another layer of leather on the inside of the shaft. The other main difference is the main material used in the bottom. On our 1-layer boots we use the classic Certech cellular rubber which comes in different thickness depending on the level of insulation needed. On the 3-layer boots we use Certech EXP which is just 1,5 mm in thickness. This is then lined with Ariaprene and microfibre for insulation and comfort.

# THE SHELL PRINCIPLE

In the outdoors, numerous principles will determine whether or not you have a good day. When talking about clothing, we refer to the layering principle, where you layer upon layer various garments to adapt your clothing needs according to such factors as the weather and your body's physiology (how warm or cold you get outdoors).

At Lundhags, we recommend something that is similar to the layering principle, called the shell principle. Here, you combine a base layer that transports moisture and warms, a midlayer that insulates and an outer shell layer that protects against the elements such as weather and sharp objects. This principle has guided us at Lundhags for decades. And in many instances will serve you well, regardless of terrain or weather.

A rugged outer shell will protect your feet from weather like cold, rain and snow, and trail obstacles like rocks, shrubs and branches. A rugged outer layer should not have a solid absorbent liner, because this will capture moisture and make it nearly impossible to dry or wash. With synthetic linings, after a day on the trail let alone several days of hiking, the lining itself can develop an unpleasant odour of smelly feet.

A good inner climate for your feet and protection from blisters is essential. Here, two pairs of merino wool socks create friction zones between the socks, instead of against your skin. Two pairs of socks also provide you with a comfortable climate inside the boots. Wool is very effective in making

you feel comfortable by getting rid of that moist, clammy feeling inside the boot. Merino wool is a wonderful next-to-skin material and is unique in its ability to resist odours, even after several days of usage. And it doesn't itch. Add a pair of felt insoles to your boots and you will essentially leave little to chance.

A shell boot works for any season. You regulate the foot's climate, depending on your choice of socks and insoles. After a day on the trail, remove the insoles and socks, or inner boots if you are wearing a pair of Lundhags winter boots, and dry the various layers and shell. This way, you can start the next day with dry feet and dry boots. This is not only a prerequisite to survive a mountain trek, but also to enjoy the experience and get the most out of your hike.

Shell boots are your "go-to" boots in any environment, any weather, any situation. They are comfortable, rugged, long lasting, and highly repairable. The construction of our shell boots means a very short break-in period and the boots can be repaired again and again, no matter what needs to be replaced. The combination of an outsole that provides good traction, an insole that provides comfort and warmth, a lower part that protects against the elements, and a shaft that gives stability and waterproofness mean that you have a boot for life and all its adventures.



	3-LAYER BOOTS				1-LAYER BOOTS				FELT LINED BOOTS					
<b>Mens and Unisex models</b>	Joure II Ms High	Joure II Ms Lt High	Joure II Ms Mid	Joure II Ms Lt Mid	Professional II High	Tjakke Mid	Vandra Ms High	Vandra Ms Mid	Vandra II Jr	Forest II	Lundhags X Sarva Boot	Park	Polar Quest Ms	Skare
<b>Womens models</b>	Mira II Ws High	Mira II Ws Lt High	Mira II Ws Lt Mid	Mira II Ws Lt Mid			Vandra Ws High	Vandra Ws Mid					Polar Quest Ws	
<b>Last</b>	Opti Opti Ws	Opti Opti Ws	Opti	Opti Opti Ws	Regular & Opti	Opti	Opti	Opti	Regular	Regular	Opti	Opti	Regular	Regular
<b>Upper (shaft)</b>	Heinen Terracare Nubuck	Heinen Terracare Nubuck	Heinen Terracare Nubuck	Heinen Terracare Nubuck	Heinen Terracare	Perwanger split leather	Heinen Terracare full grain leather	Heinen Terracare full grain leather	Perwanger split leather	Heinen Terracare full grain leather	Heinen Terracare full grain leather	Heinen Terracare full grain leather	Perwanger split leather	Perwanger split leather
<b>Padding (foam)</b>	Ariaprene COR+ MAX	Ariaprene COR	Ariaprene COR+ MAX	Ariaprene COR	Ariaprene REV	Ariaprene COR	-	-	-	-	-	-	-	-
<b>Bottom</b>	Certech EXP 1.5	Certech EXP 1.5	Certech EXP 1.5	Certech EXP 1.5	Certech 4.0	Certech EXP 1.5	Certech 3.0	Certech EXP 1.5	Certech 1.5	Certech 2.5	Certech 2.0	Certech 2.0	Certech 5.0	Certech 5.0
<b>Insole</b>	Beta Pro	Beta Pro	Beta Pro	Beta Pro	Beta Pro	Beta Pro	Beta	Beta	Beta	Beta	Beta	Beta	Beta	Beta
<b>Outsole</b>	Vibram Traction Sole	Vibram Curcuma	Vibram Traction Sole	Vibram Curcuma	RubberMac Defender	Vibram Curcuma	Vibram Traction Sole	Vibram Traction Sole	Vibram	RubberMac Defender	Lundhags Commando	Lundhags Commando	Vibram Traction Sole	Vibram Curcuma
<b>Felt liner</b>	-	-	-	-	-	-	-	-	-	-	-	-	Polar Quest Wool Liner	Skare Liner

# 3-LAYER BOOTS



## LUNDHAGS 3-LAYER SHELL BOOTS

The 3-layer boot is the perfect choice for users that carries heavier loads, like to hike off trail or just want that extra bit of protection, insulation and support. All 3-layer boots feature the new Certech EXP bottom which provide stability and keeping your feet dry while remaining flexible and without adding weight to the boot.

KEYSTYLE



## JAURE II MS HIGH

**Article number:** 1013739  
**Sizes/weight:** 40-48/910 g  
**Last:** Opti  
**Shaft height:** 31 cm  
**Lace length:** 200 cm  
**Material:** Heinen Terracare full grain leather, HFC heel grip, Vibram Traction sole, TPU toe cap, Libasmart TPU 1,5 mm, Polyurethane heel cushion, Ariaprene COR 2 mm, Ariaprene MAX 4 mm  
**Country of origin:** EU  
**First delivery SS:** W 10  
**First delivery FW:** W 33



	SS18	FW18	40	41	42	43	44	45	46	47	48
713 Brown/Black											
912 Black/ Tea Green											

Jaure II High is an updated version of Lundhags most technical boot. Jaure is our most advanced boot with a durable and light lower part in Certech Exp technology – a shell construction with an outer layer in Liba Smart, midlayer in EVA and microfibre closest to the foot. Jaure II has better durability in the toe section and a new heel wedge for better shock absorption. The shaft is manufactured in Heinen Terracare Nubuck and new Ariaprene, which gives good insulation, high comfort and a fit that improves over time.

- Shaft in Heinen Terracare nubuck leather, 2 mm Ariaprene Cor and 4 mm Ariaprene Max
- Lower parts in Certech Exp (1.5 mm Liba Smart, 2 mm EVA, 1 mm Micro fibre)
- Extra heel grip with Heel Fit Control (HFC)
- Vibram Traction sole with rugged traction
- Beta Pro insole
- Heel wedge in shock absorbing polyurethane
- TPU toe protection



## JAURE II MS MID

**Article number:** 1013738  
**Sizes/weight:** 40-48  
**Last:** Opti  
**Shaft height:** 23 cm  
**Lace length:** 165 cm  
**Material:** Heinen Terracare full grain leather, HFC heel grip, Vibram Traction sole, TPU toe cap, Libasmart TPU 1,5 mm, Polyurethane heel cushion, Ariaprene COR 2 mm, Ariaprene MAX 4 mm  
**Country of origin:** EU  
**First delivery SS:** W 10  
**First delivery FW:** W 33



	SS18	FW18	40	41	42	43	44	45	46	47	48
713 Brown/Black											
912 Black/ Tea Green											

Jaure II Mid is an updated version of Lundhags most technical boot. Jaure is our most advanced boot with a durable and light lower part in Certech Exp technology – a shell construction with an outer layer in Liba Smart, midlayer in EVA and microfibre closest to the foot. Jaure II has better durability in the toe section and a new heel wedge for better shock absorption. The shaft is manufactured in Heinen Terracare Nubuck and new Ariaprene, which gives good insulation, high comfort and a fit that improves over time.

- Shaft in Heinen Terracare nubuck leather, 2 mm Ariaprene Cor and 4 mm Ariaprene Max
- Lower parts in Certech Exp (1.5 mm Liba Smart, 2 mm EVA, 1 mm Micro fibre)
- Extra heel grip with Heel Fit Control (HFC)
- Vibram Traction sole with rugged traction
- Beta Pro insole
- Heel wedge in shock absorbing polyurethane
- TPU toe protection



KEYSTYLE



## MIRA II WS HIGH

**Article number:** 1023743  
**Sizes/weight:** 36-42  
**Last:** Opti Ws  
**Shaft height:** 26 cm  
**Lace length:** 165 cm  
**Material:** Heinen Terracare full grain leather, HFC heel grip, Vibram Soft Traction sole, Libasmart TPU 1,5 mm, Polyurethane heel cushion, Ariaprene COR 2 mm, Ariaprene MAX 4 mm  
**Country of origin:** EU  
**First delivery SS:** W 10  
**First delivery FW:** W 33



	SS18	FW18	36	37	38	39	40	41	42
454 Petrol/Eclipse									
912 Black/ Tea Green									

This is the women's version of Jaure II, with an adapted women's last. Just as advanced as Jaure II, the boot has a durable and light lower section in Certech Exp technology. A shell construction with an outer layer in Liba Smart, midlayer in EVA and microfibre closest to the foot. Mira II has improved durability in the toe section and a new heel wedge for better shock absorption. The shaft is manufactured in Heinen Terracare Nubuck and the new material Ariaprene, which gives good insulation, higher comfort and a fit that improves over time.

- Shaft in Nubuck leather and, 2 mm Ariaprene Cor and 4 mm Ariaprene Max
- Single Size Shaft for optimal fit
- Extra heel grip with Heel Fit Control (HFC)
- Vibram Soft Traction sole with rugged traction
- Opti Ws-last, a slightly wider last adapted to women's boots, with a roomy toe box
- Beta Pro insole
- Heel wedge in shock absorbing polyurethane





NEW



## PROFESSIONAL II HIGH REGULAR

**Article number:** 1043735  
**Sizes/weight:** 36-49/869 g  
**Last:** Regular  
**Shaft height:** 27 cm  
**Lace length:** 180cm  
**Material:** Heinen Terracare full grain leather, Heinen Terracare, Ariaprene REV 3 mm, Libasmart TPU 2,0 mm, Rubbermac Defender outsole.  
**Country of origin:** EU  
**First delivery SS:** W 10  
**First delivery FW:** W 33



SS18 FW18 40 41 42 43 44 45 46 47 48 49

900 Black



The Lundhags boot for hardcore users. Professional II High is built for extreme environments, with its 3-layer design and a high shaft. It gives excellent performance, stability and durability. The Professional II has a Rubbermac Defender outsole with integrated toe protection and an extra durable Certech Exp base with 2 mm Libasmart. It also features 3 mm Ariaprene Rev for stability and comfort together with a 6 mm EVA insulation for warmth and cushioning. A new pull loop has been added to the heel. 3-layer boot with a high shaft.

- Shaft made from full-grain leather, ariaprene and a microfibre lining
- Heel grip with Heel Fit Control (HFC)
- Libasmart bottom with Certech Exp technology
- Rubbermac Defender outsole with integrated toe protection
- EVA insulation for shock absorption and warmth
- Rear backloop

## JAURE II MS LT MID

**Article number:** 1013741  
**Sizes/weight:** 40-48/620 g  
**Last:** Opti S  
**Shaft height:** 19 cm  
**Lace length:** 150 cm  
**Material:** Heinen Terracare full grain leather, HFC heel grip, Vibram Traction sole, Libasmart TPU 1,5 mm, Polyurethane heel cushion, Ariaprene COR 2 mm  
**Country of origin:** EU  
**First delivery SS:** W 10  
**First delivery FW:** W 33



SS18 FW18 40 41 42 43 44 45 46 47 48

923 Black/ Rush



An advanced and technical boot. Jaure II Light is suitable for experienced users looking for lightweight and who place high demands on functionality. Durable and light Certech Exp technology in the lower part. A Vibram Curcuma outsole for low weight and rugged traction, and a shaft in Heinen Terracare nubuck leather.

- Shaft in nubuck leather and 2mm Ariaprene COR foam
- Single size shaft for tighter fit
- Certech Exp bottom (1.5 mm Liba Smart, 2 mm EVA, 1 mm Micro fibre)
- Vibram Curcuma outsole
- Heel grip with full length Heel Fit Control (HFC)
- Beta Pro insole
- Heel wedge in shock absorbing polyurethane
- Shaft height 19 cm

NEW



## PROFESSIONAL II HIGH OPTI

**Article number:** 1043785  
**Sizes/weight:** 36-49/869 g  
**Last:** Opti  
**Shaft height:** 27 cm  
**Lace length:** 180cm  
**Material:** Heinen Terracare full grain leather, Heinen Terracare, Ariaprene REV 3 mm, Libasmart TPU 2,0 mm, Rubbermac Defender outsole.  
**Country of origin:** EU  
**First delivery SS:** W 10  
**First delivery FW:** W 33



SS18 FW18 40 41 42 43 44 45 46 47 48 49

900 Black



The Lundhags boot for hardcore users. Professional II High is built for extreme environments, with its 3-layer design and a high shaft. It gives excellent performance, stability and durability. The Professional II has a Rubbermac Defender outsole with integrated toe protection and an extra durable Certech Exp base with 2 mm Libasmart. It also features 3 mm Ariaprene Rev for stability and comfort together with a 6 mm EVA insulation for warmth and cushioning. A new pull loop has been added to the heel. 3-layer boot with a high shaft.

- Shaft made from full-grain leather, ariaprene and a microfibre lining
- Heel grip with Heel Fit Control (HFC)
- Libasmart bottom with Certech Exp technology
- Rubbermac Defender outsole with integrated toe protection
- EVA insulation for shock absorption and warmth
- Rear backloop

## MIRA II WS LT HIGH

**Article number:** 1023753  
**Sizes/weight:** 36-42/580 g  
**Last:** Opti Ws  
**Shaft height:** 25 cm  
**Lace length:** 150 cm  
**Material:** Heinen Terracare full grain leather, HFC heel grip, Vibram Curcuma, Libasmart TPU 1,5 mm, Polyurethane heel cushion, Ariaprene COR 2 mm  
**Country of origin:** EU  
**First delivery SS:** W 10  
**First delivery FW:** W 33



SS18 FW18 36 37 38 39 40 41 42

445 Petrol/Bronze

923 Black/ Rush



Mira II Ws Light is the women's version of Jaure II Light, with an adapted women's last. This boot is a lightweight version of Lundhags most technical boot. Durable and light Certech Exp-technology in the lower part. A Vibram Curcuma outsole for low weight and rugged traction. The shaft is made of Heinen Terracare nubuck leather.

- Shaft in nubuck full-grain leather and 2 mm Ariaprene COR foam
- Single size shaft for tighter fit
- Certech Exp bottom (1.5 mm Liba Smart, 2 mm EVA, 1 mm Microcool)
- Vibram Curcuma outsole
- Heel grip med full length Heel Fit Control (HFC) Vibram Curcuma outsole
- Opti Ws-last, a slightly wider last adapted to women's feet
- Beta Pro insole

KEYSTYLE



## JAURE II MS LT HIGH

**Article number:** 1013740  
**Sizes/weight:** 40-48/665 g  
**Last:** Opti S  
**Shaft height:** 27 cm  
**Lace length:** 180 cm  
**Material:** Heinen Terracare full grain leather, HFC heel grip, Vibram Curcuma, Libasmart TPU 1,5 mm, Polyurethane heel cushion, Ariaprene COR 2 mm  
**Country of origin:** EU  
**First delivery SS:** W 10  
**First delivery FW:** W 33



SS18 FW18 40 41 42 43 44 45 46 47 48

445 Petrol/Bronze

923 Black/ Rush



An advanced and technical boot. Jaure II Light High is suitable for experienced users looking for lightweight and who place high demands on functionality. Durable and light Certech Exp technology in the lower part. A Vibram Curcuma outsole for low weight and rugged traction, and a shaft in Heinen Terracare nubuck leather.

- Single Size Shaft for tighter fit
- Shaft in nubuck leather and Ariaprene Cor foam
- Certech Exp bottom (1.5 mm Liba Smart, 2 mm EVA, 1 mm Micro fibre)
- Vibram Curcuma outsole
- Heel grip with full length Heel Fit Control (HFC)
- Beta Pro insole
- Heel wedge in shock absorbing polyurethane
- Shaft height 27 cm

## MIRA II WS LT MID

**Article number:** 1023752  
**Sizes/weight:** 36-42/520 g  
**Last:** Opti Ws  
**Shaft height:** 18 cm  
**Lace length:** 135 cm  
**Material:** Heinen Terracare full grain leather, Vibram Curcuma, Libasmart TPU 1,5 mm, Polyurethane heel cushion, Ariaprene COR 2 mm  
**Country of origin:** EU  
**First delivery SS:** W 10  
**First delivery FW:** W 33



SS18 FW18 36 37 38 39 40 41 42

923 Black/ Rush



Mira II Ws Light is the women's version of Jaure II Light, with an adapted women's last. This boot is a lightweight version of Lundhags most technical boot. Durable and light Certech Exp-technology in the lower part. A Vibram Curcuma outsole for low weight and rugged traction. The shaft is made of Heinen Terracare nubuck leather.

- Shaft in nubuck full-grain leather and 2 mm Ariaprene Cor foam
- Single size shaft for tighter fit
- Certech Exp bottom (1.5 mm Liba Smart, 2 mm EVA, 1 mm Microcool)
- Vibram Curcuma outsole
- Heel grip med full length Heel Fit Control (HFC) Vibram Curcuma outsole
- Opti Ws-last, a slightly wider last adapted to women's feet
- Beta Pro insole
- Heel wedge in shock absorbing polyurethane
- Shaft height 18 cm

KEYSTYLE  
MARKETING



## TJAKKE MID

Article number: 1043750

Sizes/weight: 36-48/660 g

Last: 1101 Standard

Material: Perwanger split leather, HFC heel grip, Vibram Curcuma, Libasmart TPU 1,5 mm, Ariaprene MAX 4 mm

Country of origin: EU

First delivery SS: W 10

First delivery FW: W 33



Tjakke Mid is a technical all-round shell boot. Tjakke focuses on comfort, wrapping the ankle area in our newly developed 4 mm Ariaprene Max foam. Tjakke shares many of the same characteristics as our advanced models. Durable and light lower section in Certech Exp-technology. Tjakke handles tough terrain without sacrificing comfort.

- Shaft in Perwanger split leather and 4 mm Ariaprene Max foam
- Hike-last, with a lower part in Certech Exp (1.5 mm Liba Smart, 1 mm Micro fibre)
- Extra heel grip with Heel Fit Control (HFC)
- Light Vibram Curcuma outsole
- Beta Pro insole
- Full heel wedge in shock absorbing polyurethane

SS18 FW18 36 37 38 39 40 41 42 43 44 45 46 47 48

682 Tea Green/Black	•	•																		
713 Brown/Black	•	•																		



# 1-LAYER BOOTS



## LUNDHAGS 1-LAYER BOOT SHELL BOOTS

The 1-layer boot is the classic Lundhags Shellboot. With a single layer of leather in the shaft the boot adapts to the shape of your lower leg. The bottom is made of Certech cellular rubber which keep your feet dry while providing good stability regardless of carrying weight.

### KEYSTYLE



## VANDRA MS HIGH

**Article number:** 1010162  
**Sizes/weight:** 40-48/820 g  
**Last:** Opti  
**Shaft height:** 30 cm  
**Lace length:** 180 cm  
**Material:** Certech 3.0 Cellular rubber base, Heinen Terracare full grain leather, Vibram Traction sole  
**Country of origin:** EU  
**First delivery SS:** W 10  
**First delivery FW:** W 33



	SS18	FW18	40	41	42	43	44	45	46	47	48
692 Tea Green Nubuck											
<b>NEW</b> 716 Pecan											
900 Black											

A 1-layer, shell boot in a modern design. It is a stable boot made from full-grain or nubuck leather. Vandra has a padded top collar and is developed according to the shell principle. It offers a protective and high shell layer that is easily adaptable to the activity and temperature. A 1-layer boot is lighter and more flexible, breathes better, and can be more easily repaired compared to a 3-layer boot.

- Shaft made from full-grain (900) or nubuck leather (692)
- Single size shaft for the best fit
- Cellular rubber base with Certech
- 3.0-construction
- Vibram Traction sole with a powerful grip
- 6 mm EVA for insulation and cushioning
- Opti-last, a slightly wider last with a lower instep and generous toe box
- Sturdy pull loops on the sides of the shaft
- Padded collar



## VANDRA WS HIGH

**Article number:** 1020161  
**Sizes/weight:** 36-42/690 g  
**Last:** Opti Ws  
**Shaft height:** 26 cm  
**Lace length:** 165 cm  
**Material:** Certech 3.0 Cellular rubber base, Heinen Terracare full grain leather, Vibram Soft Traction sole  
**Country of origin:** EU  
**First delivery SS:** W 10  
**First delivery FW:** W 33



	SS18	FW18	36	37	38	39	40	41	42
<b>NEW</b> 716 Pecan									
910 Black Nubuck									

Vandra Ws High is a 1-layer shell boot in a modern design, with an adapted women's last. It is a stable boot made from full-grain or nubuck leather. Vandra has a padded top collar and is developed according to the shell principle. It offers a protective and high shell layer that is easily adaptable to the activity and temperature. A 1-layer boot is lighter and more flexible, breathes better, and can be more easily repaired compared to a 3-layer boot.

- Shaft made from full-grain (716) or nubuck leather (910)
- Single size shaft for the best fit
- Cellular rubber base with Certech
- 3.0-construction
- Vibram Traction sole with a powerful grip
- 6 mm EVA for insulation and cushioning
- Opti-last, a slightly wider last with a lower instep and generous toe box
- Sturdy pull loops on the sides of the shaft
- Padded collar



### KEYSTYLE



## VANDRA MS MID

**Article number:** 1010160  
**Sizes/weight:** 40-48/730 g  
**Last:** Opti  
**Shaft height:** 22 cm  
**Lace length:** 150 cm  
**Material:** Certech 3.0 Cellular rubber base, Heinen Terracare full grain leather, Vibram Traction sole  
**Country of origin:** EU  
**First delivery SS:** W 10  
**First delivery FW:** W 33



	SS18	FW18	40	41	42	43	44	45	46	47	48
<b>NEW</b> 716 Pecan											
910 Black Nubuck											

A mid-high version of Vandra High. A 1-layer, classic shell boot made from full-grain or nubuck leather. A stable boot with a modern design and a padded top collar. The Vandra is developed according to the shell principle. It offers a protective shell layer that is easily adaptable to both the activity and temperature. A 1-layer boot is lighter, more flexible, breathes better and can be more easily repaired compared to a lined boot.

- Shaft made from full-grain (716) or nubuck leather (910)
- Single size shaft for the best fit
- Cellular rubber base with Certech 3.0-construction
- Vibram Traction sole with a powerful grip
- 6 mm EVA for insulation and cushioning
- Opti-last, a slightly wider last with a lower instep and generous toe box
- Sturdy pull loops on the sides of the shaft
- Padded collar



KEYSTYLE

## VANDRA WS MID

**Article number:** 1020159  
**Sizes/weight:** 36-42/590 g  
**Last:** Opti Ws  
**Shaft height:** 19 cm  
**Lace length:** 135 cm  
**Material:** Certech 3.0 Cellular rubber base, Heinen Terracare full grain leather, Vibram Soft Traction sole  
**Country of origin:** EU  
**First delivery SS:** W 10  
**First delivery FW:** W 33



SS18 FW18 36 37 38 39 40 41 42

NEW	716 Pecan																						
	910 Black Nubuck																						

A mid-high version of Vandra Ws High, using an adapted women's last. A 1-layer, classic shell boot made from full-grain or nubuck leather. A stable boot with a modern design and a padded top collar.

- Shaft made from full-grain (716) or nubuck leather (910)
- Single size shaft for the best fit
- Cellular rubber base with Certech 3.0-construction
- VibramSoft Traction sole with a powerful grip
- 6 mm EVA for insulation and cushioning
- Opti-last, a slightly wider last with a lower instep and generous toe box
- Sturdy pull loops on the sides of the shaft
- Padded collar



KEYSTYLE

## PARK

**Article number:** 1040144  
**Sizes/weight:** 36-48/700 g  
**Last:** Opti  
**Shaft height:** 22 cm  
**Lace length:** 150 cm  
**Material:** Certech 2.0 Cellular rubber base, Heinen Terracare full grain leather, Lundhags Commando sole  
**Country of origin:** EU  
**First delivery SS:** W 10  
**First delivery FW:** W 33



SS18 FW18 36 37 38 39 40 41 42 43 44 45 46 47 48

	716 Pecan																						
	905 Black Print																						

Park is a versatile boot for the mountains and around town. A stylish and classic 1-layer boot with an attitude, now in new colours. Made from full-grain leather. Park features a somewhat softer, lighter and more flexible cellular rubber base and our own Lundhags Commando outsole. Manufactured according to the shell principle, the Park features a protective shell layer that can be easily adapted to both the activity and temperature. 1-layer boots are also lighter, more flexible, breathe better and can be relatively easily repaired compared to a lined boot.

- 1-layer boot with a medium high shaft
- Shaft made from full-grain leather Opti-last, a wider last with a lower instep and generous toe box
- Cellular rubber bottom with Certech 2.0 construction that is lighter and more flexible
- Revised with our classic Lundhags commando sole
- Opti-last, a wider last with a lower instep and



## LUNDHAGS x SARVA BOOT

**Article number:** 1040183  
**Sizes/weight:** 36-48/715 g  
**Last:** Opti  
**Shaft height:** 20 cm  
**Lace length:** 150 cm  
**Material:** Certech 2.0 Cellular rubber base, Heinen Terracare full grain leather, Lundhags Commando sole  
**Country of origin:** Sweden  
**First delivery SS:** W 10  
**First delivery FW:** W 33



SS18 FW18 36 37 38 39 40 41 42 43 44 45 46 47 48

	900 Black																						
--	-----------	--	--	--	--	--	--	--	--	--	--	--	--	--	--	--	--	--	--	--	--	--	--

Sarva Boot was developed in collaboration with the Sami inspired brand Sarva. A stylish and classic 1-layer boot with an attitude, made in Järpen. Additional design elements from Sarva set it apart from the Park Boot. It features a soft, light and flexible cellular rubber base, but with a rugged outsole. The boot is made from full-grain leather and works both in the mountains and around town.

- 1-layer boot with a medium high shaft
- Shaft made from full-grain leather
- Cellular rubber bottom with Certech 2.0 construction that is lighter and more flexible
- Revised with a classic rough patterned rubber outsole
- Opti-last, a wider last with a lower instep and generous toe box
- Rear pull loop
- Shaft height: 22 cm
- Lace length: 150 cm



KEYSTYLE

## VANDRA II JR

**Article number:** 1030701  
**Sizes/weight:** 30-37  
**Last:** Regular  
**Shaft height:** 17 cm  
**Lace length:** 110 cm  
**Material:** Perwanger split leather, Vibram Sole, Libasmart TPU 1,5 mm  
**Country of origin:** EU  
**First delivery SS:** W 10  
**First delivery FW:** W 33



SS18 FW18 30 31 32 33 34 35 36 37

	475 Eclipse Blue																					
	680 Tea Green																					

An updated version of Vandra for the young adventurer. Vandra II Jr has many of the same features as the adult Vandra. The durable shell construction of the boot has a softer lower part, with an outer layer in Liba Smart and microfibre closest to the foot. A shaft in impregnated split leather and HFC heel grip. The shaft has a padded collar at the top and a soft, fully sewn tongue. Flexible and soft Vibram insole with raised edges. Removable wool felt sole.

- Shaft in split leather with HFC heel grip
- Lower part in 1.5 mm Liba Smart and 1 mm Microfibre
- Vibram-sole with softer rubber for good traction, even during winter
- Opti-last with space for socks, designed especially for children with growing feet
- Padded collar
- Removable wool felt insole
- Shaft height 17 cm



NEW

## FOREST II

**Article number:** 1043136  
**Sizes/weight:** 36-48/750 g  
**Last:** Regular  
**Shaft height:** 27 cm  
**Lace length:** 150 cm  
**Material:** Certech 2.5 Cellular rubber base, Heinen Terracare full grain leather, Rubbermac Defender outsole.  
**Country of origin:** Sweden  
**First delivery SS:** W 10  
**First delivery FW:** W 33



SS18 FW18 36 37 38 39 40 41 42 43 44 45 46 47 48

	716 Pecan																						
	900 Black																						

Produced in Sweden, the Forest II is a minimalist and classic 1-layer boot made from Full Grain Leather. Forest II is an affordable workhorse and has been upgraded with extra heel grip by the addition of Heel Fit Control (HFC) together with the new Defender outsole with integrated toe protection.

- 1-layer boot with a high shaft
- Extra heel grip with Heel Fit Control (HFC)
- Shaft made from Full Grain Leather
- Regular last
- Cellular Rubber base with Certech
- 2.5-construction that is slightly softer
- Rubbermac Defender outsole with integrated toe protection
- Insulating EVA for shock absorption
- Rear back-loop
- Shaft height 27 cm
- Lace length 150 cm



# FELT LINED BOOTS



## LUNDHAGS FELT LINED BOOTS

Our felt lined boots are 1-layer boots fitted with a warm and comfortable removable wool liner. The lower part of the boot is made from a thicker Certech material to provide extra protection from the cold. The Vibram outsole and insulated midsole provides grip and insulation from the cold and the gusseted tongue prevents snow from entering the boot.



## POLAR QUEST

**Article number:** 1010182  
**Sizes/weight:** 40-49/1050 g  
**Last:** Regular Winter  
**Shaft height:** 32 cm  
**Lace length:** 200 cm  
**Material:** Certech 5.0 Cellular rubber base, Perwanger split leather, Removable felt inner boot in Wool with HFC, Vibram Traction Sole  
**Country of origin:** EU  
**First delivery SS:** -  
**First delivery FW:** W 39



SS18 FW18 40 41 42 43 44 45 46 47 48 49

713 Brown/Black	-	•																	
-----------------	---	---	--	--	--	--	--	--	--	--	--	--	--	--	--	--	--	--	--



## POLAR QUEST WS

**Article number:** 1020186  
**Sizes/weight:** 36-42/900 g  
**Last:** Regular Winter  
**Shaft height:** 28 cm  
**Lace length:** 180 cm  
**Material:** Certech 5.0 Cellular rubber base, Perwanger split leather, Cambrelle, Removable felt inner boot in Wool with HFC, Vibram Traction Sole  
**Country of origin:** EU  
**First delivery SS:** -  
**First delivery FW:** W 39



SS18 FW18 36 37 38 39 40 41 42

682 Tea Green/Black	-	•																	
---------------------	---	---	--	--	--	--	--	--	--	--	--	--	--	--	--	--	--	--	--



## SKARE

**Article number:** 1040170  
**Sizes/weight:** 36-48/738 g  
**Shaft height:** 22 cm  
**Lace length:** 165 cm  
**Material:** Perwanger split leather, HFC heel grip, Removable felt inner boot in Wool with HFC, Rubber reinforced toe, Heinen Terracare Regatta wax nubuck, Vibram Curcuma, Vegam Feltro  
**Country of origin:** EU  
**First delivery SS:** -  
**First delivery FW:** W 39



SS18 FW18 36 37 38 39 40 41 42 43 44 45 46 47 48

684 Tea Green/Bronze	-	•																	
900 Black	-	•																	

Polar Quest is our warmest winter boot. Polar Quest has a high shaft, a removable wool felt liner, a durable cellular rubber base and a Vibram Traction-sole. The tongue design makes for easier repairs. The last has also been redesigned to fit into the regular last category, providing better support even though the volume has been increased to make room for extra socks. A durable cellular rubber base with Certech 5.0 construction provides good stability and insulation against the cold, and the softer Vibram Traction sole is perfect for icy conditions.

- High shaft made from Perwanger Split Leather
- Regular Winter-last
- Cellular rubber base with Certech 5.0 construction
- Vibram Thor outsole in Megagrip compound
- Removable 5 mm wool felt inner boot
- Integrated heel grip through Heel Fit Control, reinforced with Cambrelle



Polar Quest is our warmest winter boot. Polar Quest has a high shaft, a removable wool felt liner, a durable cellular rubber base and a Vibram Traction-sole. The tongue design makes for easier repairs. The last has also been redesigned to fit into the regular last category, providing better support even though the volume has been increased to make room for extra socks. A durable cellular rubber base with Certech 5.0 construction provides good stability and insulation against the cold, and the softer Vibram Traction sole is perfect for icy conditions.

- High shaft made from Perwanger Split Leather
- Regular Winter-last
- Cellular rubber base with Certech 5.0 construction
- Vibram Thor outsole in Megagrip compound
- Removable 5 mm wool felt inner boot
- Integrated heel grip through Heel Fit Control, reinforced with Cambrelle



Skare is our lightweight and durable winter boot. It is perfect for winter hiking and snowshoeing. The wool felt inner boot is removable and guarantees warm, dry feet, and it can be worn indoors. Skare has a Vibram Curcuma outsole with toe protection. The boots are made according to the shell principle, and the sturdy outer shell combines rubber in the lower part of the boot and high quality split skin leather.

Skare has a long lasting construction that is highly repairable and serviceable.

- Lightweight winter boot
- Shaft made from Perwanger Split Leather
- EVA insulation in midsole
- Vibram Curcuma outsole with toe cap
- Removable 3 mm wool inner boot with HFC heel grip



# BC BOOTS



## LUNDHAGS TOUR AND SKATING BOOTS

The 1-layer boot is the classic Lundhags Shellboot. With a single layer of leather in the shaft the boot adapts to the shape of your lower leg, almost making it an extension of your body. The lower part is made of Certech cellular rubber and keeps your feet dry while providing good stability when carrying heavier loads.

## GUIDE EXPEDITION SKI



**Article number:** 1040438  
**Sizes/weight:** 36-50  
**Last:** Winter  
**Shaft height:** 25 cm  
**Lace length:** 165 cm  
**Material:** Certech 5.0 Cellular rubber base, Perwanger split leather, Ariaprene lined shaft, HFC heel grip, Vibram Traction ski-sole  
**Country of origin:** EU  
**First delivery SS:**  
**First delivery FW:** W 39



	SS18	FW18	36	37	38	39	40	41	42	43	44	45	46	47	48	49	50	51	52
918 Black/Pecan																			

## GUIDE EXPEDITION 75



**Article number:** 1040439  
**Sizes/weight:** 36-50  
**Last:** Winter  
**Shaft height:** 25 cm  
**Lace length:** 165 cm  
**Material:** Certech 5.0 Cellular rubber base, Perwanger split leather, Ariaprene lined shaft, HFC heel grip, Vibram NN75 sole  
**Country of origin:** EU  
**First delivery SS:**  
**First delivery FW:** W 39



	SS18	FW18	36	37	38	39	40	41	42	43	44	45	46	47	48	49	50
918 Black/Tea Green																	

## GUIDE EXPEDITION BC



**Article number:** 1040440  
**Sizes/weight:** 36-47/936 g  
**Last:** Regular  
**Shaft height:** 25 cm  
**Lace length:** 165 cm  
**Material:** Certech 5.0 Cellular rubber base, Perwanger split leather, Ariaprene lined shaft, HFC heel grip, Removable felt inner boot in Wool with HFC, Rottefella BC sole  
**Country of origin:** EU  
**First delivery SS:**  
**First delivery FW:** W 39



	SS18	FW18	36	37	38	39	40	41	42	43	44	45	46	47
912 Black/Red														

A new ski touring boot for for 87-91 mm bindings, with Lundhags' classic shell principle and a removable Felt inner liner. The Guide Expedition 75 has a higher shaft than the Guide BC, making it even more stable. The boot has a powerful Cellular Rubber base. It insulates well against the cold from below and is optimal in wet conditions as the inner liner can be removed and replaced.

- Ski touring boot with high shaft
- Vibram Traction Ski-sole with TPU toecap
- Certech 5.0 Cellular Rubber base
- Removable inner liner made from 5 mm Wool Felt with HFC heel grip
- Shaft made from Perwanger Split Leather
- Shaft height: 25 cm
- Lace length: 165 cm



Guide Expedition 75 is a new ski touring boot for the NN75 system. It is made with Lundhags classic shell principle and a removable 5 mm felt inner liner. The Guide Expedition 75 has a higher shaft than the Guide BC, making it even more stable. The boot has a rugged cellular rubber base, which insulates well against the cold from below and is optimal in wet conditions as the inner liner can be removed and replaced.

- Ski touring boot with high shaft
- Shaft made from Perwanger split leather
- Certech 5.0 cellular rubber base
- Vibram NN75 outsole with a TPU toe cap
- Removable inner liner made from 5 mm wool felt with HFC heel grip
- For wire bindings only, not for 3-pin attachment
- Shaft height: 25 cm
- Lace length: 165 cm



Guide Expedition 75 is a new ski touring boot for 87-91 mm bindings. It is made with Lundhags classic shell principle and a removable 5 mm felt inner liner. The Guide Expedition Ski has a higher shaft than the Guide BC, making it even more stable. The boot has a rugged cellular rubber base, which insulates well against the cold from below and is optimal in wet conditions as the inner liner can be removed and replaced.

- Ski touring boot with high shaft
- Shaft made from Perwanger split leather
- Certech 5.0 cellular rubber base
- Vibram Traction ski sole with TPU toe cap
- Removable inner liner made from 5 mm wool felt with HFC heel grip
- For wire bindings only, not for 3-pin attachment
- Shaft height: 25 cm
- Lace length: 165 cm



## GUIDE BC

**Article number:** 1040441  
**Sizes/weight:** 36-47/811 g  
**Last:** Opti Winter  
**Shaft height:** 20 cm  
**Lace length:** 150 cm  
**Material:** Certech 4.5 Cellular rubber base, Perwanger split leather, Cambrelle, Removable felt inner boot in Wool with HFC, Rottefella BC sole  
**Country of origin:** EU  
**First delivery SS:**  
**First delivery FW:** W 39



SS18 FW18 36 37 38 39 40 41 42 43 44 45 46 47

912 Black/Red	-	•																		
---------------	---	---	--	--	--	--	--	--	--	--	--	--	--	--	--	--	--	--	--	--

Guide BC is a ski touring and Nordic skating boot. It is made with Lundhags classic shell principle and a removable felt inner liner. The Guide BC is a stable boot with a durable cellular rubber base. It insulates well against the cold from below and is optimal in wet conditions as the inner liner can be removed and replaced. Made from Perwanger split leather, the shaft is a hybrid design between our 1-layer and 3-layer boots. A sturdy 3-layer construction encloses the foot and distributes pressure over the laces. The removable inner liner made from 3mm wool felt, has a soft padded top edge and an integrated HFC (Heel Fit Control) heel grip.

- Mid-high ski touring and Nordic skating boot
- Rottefella BC sole
- Certech 4,5 cellular rubber base
- Removable inner liner made from wool felt with HFC heel grip
- Shaft made from Perwanger split leather
- Shaft height: 20 cm
- Lace length: 150 cm



## TOUR SKATE BOOT

**Article number:** 1040442  
**Sizes/weight:** 36-48/750 g  
**Last:** Opti S  
**Shaft height:** 20 cm  
**Lace length:** 165 cm  
**Material:** Heinen Terracare full grain leather, Arianne lined shaft, Rubber reinforced toe, Rottefella BC sole  
**Country of origin:** EU  
**First delivery SS:**  
**First delivery FW:** W 39



SS18 FW18 36 37 38 39 40 41 42 43 44 45 46 47 48

900 Black	-	•																		
-----------	---	---	--	--	--	--	--	--	--	--	--	--	--	--	--	--	--	--	--	--

A boot for ski touring and Nordic skating. Tour Skate has an insulated shaft made from neoprene and water-resistant leather. Reinforcements over the toe and heel provide stability and protection against sharp edges. Compatible with Rottefella BC bindings.

- Mid-high ski touring and Nordic skating boot
- Rottefella BC sole
- Shaft made from Heinen Terracare full-grain leather
- Reinforcements on toe with expanded TPU

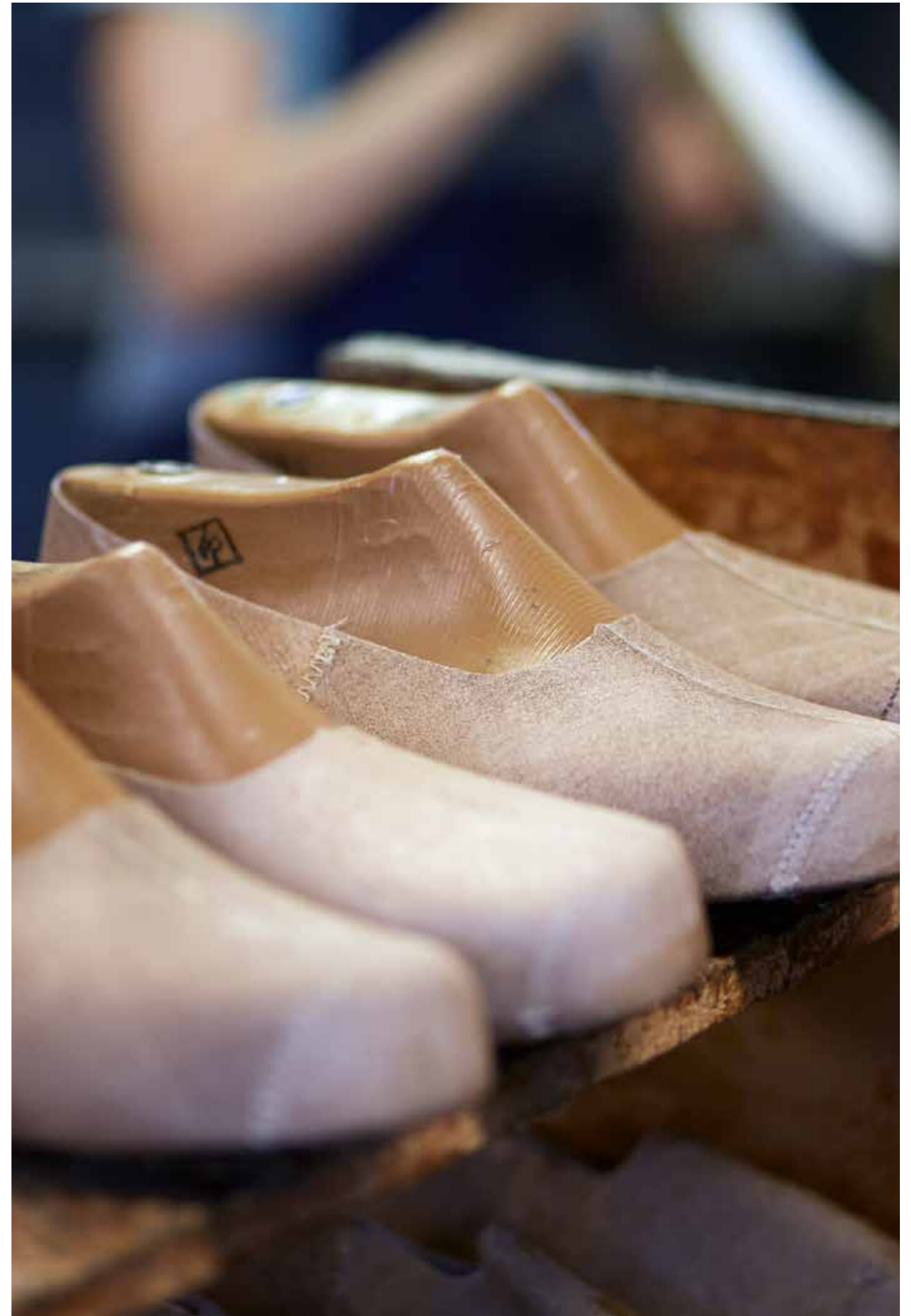



# A NEW RANGE

## OMNI IS OUR RANGE FOR GENERAL OUTDOOR

Our Omni boots are developed in the borderland between the urban environment and the mountains. For those who just love being outdoor but still value function and comfort. A new collection of all-round hiking shoes and boots for light hikes and everyday use. With a focus on instant comfort, functional quality and products for all seasons. Our Omni collection does not compromise on quality and Nordic authenticity. Great value products for all year use. With our three segments. Shell boots, Omni and Heritage, our goal is to offer our customers a complete selection of footwear for all their Outdoor needs. From the mountains to the city, and everything in between. All our footwear is made in Europe to the highest manufacturing standards using only the best components and materials. With world class craftsmanship as the main ingredient.



# OMNI



## LUNDHAGS OMNI

Omni is a new and highly versatile range of shoes that bridges the gap between our shell boots and the Heritage collection. Perfect for your daily hikes, whether in the outdoors or in more urban environments. The models in the Omni range are stable while being flexible. They are breathable while offering enough weather protection thus providing a good foot climate.

NEW  
KEYSTYLE



## RIIM MID

**Article number:** 1040710  
**Sizes/weight:** 36-48/568 g  
**Shaft height:** 17 cm  
**Lace length:** 170 cm  
**Material:** Heinen Terracare full grain leather, Libasmart TPU 1,5 mm, Vibram Arctic Grip  
**Country of origin:** EU  
**First delivery SS:**  
**First delivery FW:** W 33



	SS18	FW18	36	37	38	39	40	41	42	43	44	45	46	47	48
692 Tea Green Nubuck		●													
900 Black		●													

Riim Mid is the perfect winter companion for the Scandinavian outdoors. Fully lined with Primaloft Eco, this boot is designed for winter. The upper is made from Heinen Terracare nubuck and features Lundhags proprietary gusset construction to keep snow out. The Vibram Arctic Grip outsole is fitted with lugs that provide excellent grip on ice.

Primaloft Gold Insulation Eco - 90% post-consumer recycled fibers from plastic bottles. Designed for repeated compression and durability over time.

- Fully warm lined with Primaloft Eco
- Heinen Terracare nubuck
- Vibram Arctic Grip outsole
- Libasmart toe protection
- Lundhags gusset construction
- New 3-layer insole (synthetic felt, Arneflex midlayer, mesh top cover)
- Lundhags lace hooks from Mark

NEW  
KEYSTYLE



## BJERG MS MID

**Article number:** 1010707  
**Sizes/weight:** 40-48/560 g  
**Shaft height:** 18 cm  
**Lace length:** 170 cm  
**Material:** Libasmart TPU 1,5 mm, Heinen Terracare Brenta Split, TPU Film, Vibram Trek Buff  
**Country of origin:** EU  
**First delivery SS:** W 10  
**First delivery FW:** W 33



	SS18	FW18	40	41	42	43	44	45	46	47	48
680 Tea Green		●	●								
890 Charcoal		●	●								

Bjerg Mid is a durable hiking boot. Made with a Heinen Terracare split skin leather upper and an exo-skeleton in Libasmart and TPU film. For increased comfort, the upper around the ankle is padded and we have created a new three layer insole. A layer of Libasmart expanded TPU protects the toe and heel, and a thin layer of TPU film reminiscent of our classic shell boots provides an extra layer of side protection against water.

- Heinen Terracare split skin
- Comfortable ankle cushioned upper construction
- TPU Film exo skeleton
- Vibram Trek buff outsole
- Libasmart heel and toe protection
- New 3-layer insole (synthetic felt, Arneflex midlayer, mesh top cover)

NEW  
KEYSTYLE



## BJERG WS MID

**Article number:** 1020708  
**Sizes/weight:** 35-41/444 g  
**Shaft height:** 17 cm  
**Lace length:** 165 cm  
**Material:** Libasmart TPU 1,5 mm, Heinen Terracare Brenta Split, TPU Film, Vibram Trek Buff  
**Country of origin:** EU  
**First delivery SS:** W 10  
**First delivery FW:** W 33



	SS18	FW18	35	36	37	38	39	40	41
453 Petrol		●	●						
723 Acaj		●	●						

Bjerg Ws Mid is a durable hiking boot, with an adapted women's last. Made with a Heinen Terracare split skin leather upper and an exo-skeleton in Libasmart and TPU film. For increased comfort, the upper around the ankle is padded and we have created a new three layer insole. A layer of Libasmart expanded TPU protects the toe and heel, and a thin layer of TPU film reminiscent of our classic shell boots provides an extra layer of side protection against water.

- Heinen Terracare split skin
- Comfortable ankle cushioned upper construction
- TPU Film exo skeleton
- Vibram Trek buff outsole
- Libasmart heel and toe protection
- New 3-layer insole (synthetic felt, Arneflex midlayer, mesh top cover)

NEW

## BJERG MS LOW

**Article number:** 1010705

**Sizes/weight:** 40-48/458 g

**Shaft height:** 10 cm

**Lace length:** 150 cm

**Material:** Libasmart TPU 1,5 mm, Heinen Terracare Brenta Split, TPU Film, Vibram Trek Buff

**Country of origin:** EU

**First delivery SS:** W 10

**First delivery FW:** W 33



SS18 FW18 40 41 42 43 44 45 46 47 48

680 Tea Green	•	•																	
890 Charcoal	•	•																	

Bjerg Low is a durable hiking boot. Made with a Heinen Terracare split skin leather upper and an exo-skeleton in Libasmart and TPU film. For increased comfort, the upper around the ankle is padded and we have created a new three layer insole. A layer of Libasmart expanded TPU protects the toe and heel, and a thin layer of TPU film reminiscent of our classic shell boots provides an extra layer of side protection against water.

- Heinen Terracare split skin
- Comfortable ankle cushioned upper construction
- TPU Film exo skeleton
- Vibram Trek buff outsole
- Libasmart heel and toe protection
- New 3-layer insole (synthetic felt, Arneflex midlayer, mesh top cover)

NEW  
KEYSTYLE

## STREI WS LOW

**Article number:** 1020702

**Sizes/weight:** 35-41/394 g

**Shaft height:** 8 cm

**Lace length:** 130 cm

**Material:** Libasmart TPU 1,5 mm, Corradi Suede, Vibram Trek Buff

**Country of origin:** EU

**First delivery SS:** W 10

**First delivery FW:** W 33



SS18 FW18 35 36 37 38 39 40 41

333 Dark Red	•	•																	
890 Charcoal	•	•																	

The women's version of Strei Low, a nice summer shoe for everyday wear. Strei is comfortable and breathable and also suitable for light hiking.

The upper is made from Italian Corradi split skin leather and a layer of Libasmart protect your toes. The sole unit combines a cushioning EVA midsole and a versatile Vibram outsole for excellent traction if you venture off the beaten path.

- Italian Corradi Leather
- Vibram Trek buff outsole
- Libasmart toe protection
- Breathable upper construction
- Flexible lasting board
- Compressed PU comfort sole with self cleaning wool top layer
- New 3-layer insole (synthetic felt, Arneflex midlayer, mesh top cover)

NEW

## BJERG WS LOW

**Article number:** 1020706

**Sizes/weight:** 35-41/402 g

**Shaft height:** 9 cm

**Lace length:** 130 cm

**Material:** Libasmart TPU 1,5 mm, Heinen Terracare Brenta Split, TPU Film, Vibram Trek Buff

**Country of origin:** EU

**First delivery SS:** W 10

**First delivery FW:** W 33



SS18 FW18 35 36 37 38 39 40 41

453 Petrol	•	•																	
723 Acaj	•	•																	

Bjerg Ws Low is a durable hiking boot, with an adapted women's last. Made with a Heinen Terracare split skin leather upper and an exo-skeleton in Libasmart and TPU film.

For increased comfort, the upper around the ankle is padded and we have created a new new three layer insole. A layer of Libasmart expanded TPU protects the toe and heel, a thin layer of TPU film reminiscent of our classic shell boots provides an extra layer of side protection against water and abrasion. The women's model is customized with a more flexible lasting board as well as a softer EVA midsole.

- Heinen Terracare split skin Comfortable ankle cushioned upper construction
- Comfortable ankle cushioned upper construction
- TPU Film exo skeleton
- Vibram Trek buff outsole
- Libasmart heel and toe protection
- Expanded PU + wool felt inlay sole
- New 3-layer insole (synthetic felt, Arneflex midlayer, mesh top cover)

NEW

KEYSTYLE

## STREI MS LOW

**Article number:** 1010701

**Sizes/weight:** 40-48/452 g

**Shaft height:** 9 cm

**Lace length:** 150 cm

**Material:** Libasmart TPU 1,5 mm, Corradi Suede, Vibram Trek Buff

**Country of origin:** EU

**First delivery SS:** W 10

**First delivery FW:** W 33



SS18 FW18 40 41 42 43 44 45 46 47 48

453 Petrol	•	•																	
890 Charcoal	•	•																	

A nice summer shoe for everyday wear. Strei Low is comfortable and breathable and also suitable for light hiking.

The upper is made from Italian Corradi split skin leather and a layer of Libasmart protect your toes. The sole unit combines a cushioning EVA midsole and a versatile Vibram outsole for excellent traction if you venture off the beaten path.

- Italian Corradi Leather
- Vibram Trek buff outsole
- Libasmart toe protection
- Breathable upper construction
- Flexible lasting board
- Compressed PU comfort sole with self cleaning wool top layer
- New 3-layer insole (synthetic felt, Arneflex midlayer, mesh top cover)



#### LUNDHAGS HERITAGE

The Heritage collection pays homage to previous models from our long tradition of boot making. Traditional workboots with timeless design. Made with modern materials and great attention to detail.

# HERITAGE

Lundhags clothing has been fluorocarbon-free since 2015, there are still other chemicals that need to be removed and replaced. We have to make important choices in each step of our development process.

For our kind of business, the value chain is very complex. Our fluorocarbon-free clothing has a long journey before entering a shop, whether coming from Vietnam or Europe. Our LPC (Lundhags PolyCotton) garments are sewn in Vietnam, and transports from the factory to the warehouse are long. All our wool garments, which use mulesing-free wool, and shell garments, which are fluorocarbon-free, are sewn in Europe for shorter transports.

Here, the choice of materials is critical. A material must fulfil a certain function to have a *raison d'être*. The material should also have the least environmental impact – presently, these two parameters are almost always opposed to each other. The aim is for all of our materials to not have any negative environmental effects.

A major step in our efforts is to replace the majority of our LPC fabrics with new developed fabrics in organic cotton and recycled polyester. By doing so, we commit to increase our recycled fibre content and to reduce the use of harmful chemicals in our clothing and backpacks. Many of our materials are certified, but good relationships with suppliers and subcontractors are as important for us to succeed in issues of sustainability.

For 2018, we are introducing a collection of clothing that can be used year-round. Not two or four or six seasons – but one season. This collection will be our most extensive in a long time. In doing so, we introduce new ways of working with sustainability and choices of materials. All of which leads us back to our efforts to increase the use of recycled fibre content and to further reduce the amount of harmful chemicals used in the value chain. No matter what the season, our customers will be rewarded.

## LOGGER SUEDE MS BOOT

**Article number:** 1010215

**Sizes/weight:** 40-48

**Last:** Wide

**Shaft height:** 19 cm

**Lace length:** 160 cm

**Material:** Heinen Terracare Suede, Lundhags Commando sole

**Country of origin:** EU

**First delivery SS:** W 10

**First delivery FW:** W 33



SS18 FW18 40 41 42 43 44 45 46 47 48

680 Tea Green																			
900 Black																			

Logger was inspired by traditional work boots from the forest industry. It has an elongated lacing system for a flexible fit and a padded collar for comfort. The gusseted 2-layer tongue keeps out water and snow. New Narrow+ last with a slightly wider toe box on the outside.

- Workboot with a mid high shaft
- Lundhags Commando soles, rough textured and durable with 60 ShA
- EVA insulation (3 mm) for cushioning and insulation
- Shaft made from Heinen Terracare Brenta split
- Insole made from full grain Leather
- Upholstered upper section
- Waxed flat laces/round work boot laces, 160 cm

## COBBLER BOOT WOOL

**Article number:** 1040218

**Sizes/weight:** 36-48

**Last:** 1001 Narrow

**Shaft height:** 16 cm

**Material:** Sheep fur lining, Heinen Terracare full grain Bergamo leather, Heinen Terracare Regatta wax nubuck, Lundhags Commando sole

**Country of origin:** EU

**First delivery SS:**

**First delivery FW:** W 33



SS18 FW18 36 37 38 39 40 41 42 43 44 45 46 47 48

719 Burgundy																			
910 Black Nubuck																			

The winter version of the Cobbler boot, our very own version of the Chelsea boot. Instead of lacing, the shaft has been fitted with elastic, which provides easy entry.

Cobbler is made from Bergamo leather and Terracare Regatta wax, a waxed nubuck from Heinen that gives a mat, sober impression. A genuine sheep fur lining keep your feet warm during colder days.

What makes Chelsea unique is the seam across the middle and the elastic above the ankle. These boots were very popular during the 1960s, when The Beatles music band introduced them.

- 2-layer boot with a mid-high shaft
- Genuine sheep fur lining
- Shaft made from Heinen Terracare Bergamo leather and Heinen Terracare Regatta Wax
- EVA (3 mm) for cushioning and insulation
- Full-grain leather insole
- Elastic above the ankle
- Lundhags Commando soles, rough textured and durable with 60 ShA

### KEYSTYLE

## TANNER BOOT

**Article number:** 1040202

**Sizes/weight:** 36-48/632 g

**Last:** 1001 Narrow

**Shaft height:** 21 cm

**Lace length:** 140 cm

**Material:** Heinen Terracare full grain Bergamo leather, Lundhags Commando sole

**Country of origin:** EU

**First delivery SS:** W 10

**First delivery FW:** W 33



SS18 FW18 36 37 38 39 40 41 42 43 44 45 46 47 48

719 Burgundy																			
900 Black																			

Tanner is a classic 1-layer work boot that feels like true Lundhags in its design. The design and details, like the stitching and tongue, have the same character as the legendary Park boot.

Tanner is made from Bergamo leather with a darker and oilier surface. The boot is also available in a lower model called Tanner Chukka. Chukka boots were very popular work boots in the 1940s and 50s.

- 1-layer boot with a mid high shaft
- Shaft made from Heinen Terracare Bergamo
- EVA (3mm) for cushioning and insulation
- Full-grain leather insole
- Lundhags Commando soles, rough textured and durable with 60 ShA
- Waxed flat laces, 140 cm

### KEYSTYLE

## COBBLER BOOT

**Article number:** 1040208

**Sizes/weight:** 36-48/572 g

**Last:** 1001 Narrow

**Shaft height:** 16 cm

**Material:** Heinen Terracare full grain Bergamo leather, Heinen Terracare Regatta wax nubuck, Lundhags Commando sole

**Country of origin:** EU

**First delivery SS:** W 10

**First delivery FW:** W 33



SS18 FW18 36 37 38 39 40 41 42 43 44 45 46 47 48

716 Pecan																			
910 Black Nubuck																			

The Cobbler boot is our very own version of the Chelsea boot. Instead of lacing, the shaft has been fitted with elastic, which provides easy entry.

Cobbler is made from Bergamo leather and Terracare Regatta wax, a waxed nubuck from Heinen that gives a mat, sober impression.

What makes Chelsea unique is the seam across the middle and the elastic above the ankle. These boots were very popular during the 1960s, when The Beatles music band introduced them.

- 2-layer boot with a mid-high shaft
- Shaft made from Heinen Terracare Bergamo leather and Heinen Terracare Regatta Wax
- EVA (3 mm) for cushioning and insulation
- Full-grain leather insole
- Elastic above the ankle
- Lundhags Commando soles, rough textured and durable with 60 ShA

### KEYSTYLE

## TANNER CHUKKA

**Article number:** 1040201

**Sizes/weight:** 36-48/600 g

**Last:** 1001 Narrow

**Shaft height:** 18 cm

**Lace length:** 110 cm

**Material:** Heinen Terracare full grain Bergamo leather, Lundhags Commando sole

**Country of origin:** EU

**First delivery SS:** W 10

**First delivery FW:** W 33



SS18 FW18 36 37 38 39 40 41 42 43 44 45 46 47 48

700 Brown																			
712 Cognac																			
716 Pecan																			

Tanner Chukka is a classic 1-layer workboot from the Heritage Collection, with a strong Lundhags character. It has a soft 1-layer tongue and gussets to keep out snow and water.

Chukka is the name for ankle boots with two or three eyelets that were popular back in the 1940s and 50s. The name Chukka comes from the sport of polo.

- 1-layer boot with a low shaft
- Shaft made from Heinen Terracare Bergamo
- EVA (5 mm) for cushioning and insulation
- Full-grain leather insole
- Lundhags Commando soles, rough textured and durable with 60 ShA
- Waxed flat laces, 110 cm



### PQ MS LINER

**Article number:** 1050182  
**Sizes/weight:** 40-49/170 g  
**Shaft height:** 27 cm  
**Material:** 70% Wool, 30% Polyester, Cambrelle, HFC heel grip  
**Country of origin:** EU  
**First delivery SS:** -  
**First delivery FW:** W 39

An inner boot lining made from Wool Felt with an integrated heel grip and extra reinforcements. The new and improved toe box construction provides more space and warmth. For use with Polar Quest with Art. Nr 1010182.

SS18 FW18 40 41 42 43 44 45 46 47 48 49

833 Grey/Black



### HUSKY LINER

**Article number:** 1050230  
**Sizes/weight:** 36-52/135 g  
**Shaft height:** 20 cm  
**Material:** 70% Wool, 30% Polyester, Cambrelle, HFC heel grip  
**Country of origin:** EU  
**First delivery SS:** -  
**First delivery FW:** W 39

An inner boot lining for Lundhags Husky made from Wool Felt with an integrated heel grip and extra reinforcements. The new and improved toe box construction provides more space and insulation.

For use with Lundhags Husky with Art. Nr 1040118 and 1040119.

SS18 FW18 36 37 38 39 40 41 42 43 44 45 46 47 48 49 50 51 52

830 Grey



### PQ WS LINER

**Article number:** 1050186  
**Sizes/weight:** 36-42/140 g  
**Shaft height:** 23 cm  
**Material:** 70% Wool, 30% Polyester, Cambrelle, HFC heel grip  
**Country of origin:** EU  
**First delivery SS:** -  
**First delivery FW:** W 39

An inner boot lining made from Wool Felt with an integrated heel grip and extra reinforcements. The new and improved toe box construction provides more space and warmth. For use with Polar Quest Ws with Art. Nr 1020186.

SS18 FW18 36 37 38 39 40 41 42

833 Grey/Black



### GUIDE EXPEDITION LINER

**Article number:** 1050440  
**Sizes/weight:** 36-47/140 g  
**Material:**  
**Country of origin:** EU  
**First delivery SS:** -  
**First delivery FW:** W 39

Removable felt inner boot in Wool with Heel Fit Control, internal pull loops for easy access.

For use with Guide Expedition 75 with Art No 1040439.

SS18 FW18 36 37 38 39 40 41 42 43 44 45 46 47

833 Grey/Black



### SKARE LINER

**Article number:** 1050170  
**Sizes/weight:** 36-48/140 g  
**Material:** 70% Wool, 30% Polyester, Cambrelle, HFC heel grip  
**Country of origin:** EU  
**First delivery SS:** -  
**First delivery FW:** W 39

An inner boot lining for Lundhags Skara that is made from Wool Felt. It has integrated Heel Fit Control, a polished upper edge and Cambrelle reinforcements. For use with Skare with Art No 1040170

SS18 FW18 36 37 38 39 40 41 42 43 44 45 46 47 48

833 Grey/Black



### GUIDE LINER

**Article number:** 1050115  
**Sizes/weight:** 36-48/140 g  
**Shaft height:** 17 cm  
**Material:** 70% Wool, 30% Polyester, Cambrelle, HFC heel grip  
**Country of origin:** EU  
**First delivery SS:** -  
**First delivery FW:** W 39

A inner boot lining for Lundhags Guide BC that is made from Wool Felt, has integrated Heel Fit Control, a polished top edge and Cambrelle reinforcements.

SS18 FW18 36 37 38 39 40 41 42 43 44 45 46 47 48

833 Grey/Black



### PARK LINER

**Article number:** 1050124  
**Sizes/weight:** 36-48/120 g  
**Material:** 70% Wool, 30% Polyester, Cambrelle, HFC heel grip  
**Country of origin:** EU  
**First delivery SS:** -  
**First delivery FW:** W 39

A Wool Felt inner boot for Lundhags' Park Lined featuring built in Heel Fit Control and reinforced with Cambrelle.

SS18 FW18 36 37 38 39 40 41 42 43 44 45 46 47 48

833 Grey/Black



### FELT LINER

**Article number:** 1050237  
**Sizes/weight:** 36-52/120 g  
**Last:** Normal Winter  
**Shaft height:** 22 cm  
**Material:** 70% Wool, 30% Polyester, Cambrelle  
**Country of origin:** EU  
**First delivery SS:** -  
**First delivery FW:** W 39

A Felt inner boot made from Wool that fits older versions of Lundhags Husky with Art. Nr. (1040108 and 1040148).

SS18 FW18 36 37 38 39 40 41 42 43 44 45 46 47 48 49 50 51 52

830 Grey



### ZETA INSOLE

**Article number:** 1050275  
**Sizes/weight:**  
**Material:**  
**Country of origin:** EU  
**First delivery SS:** W 10  
**First delivery FW:** W 33

Specifically developed for our Heritage collection the Zeta Insole has a top layer of full grain leather with a pre shaped bottom layer made from synthetic felt. Ariaprene heel cushion.

SS18 FW18 36 37 38 39 40 41 42 43 44 45 46 47 48

721 Cognac



### GAMMA INSOLE KIDS

**Article number:** 1050210  
**Sizes/weight:** 30-37/26 g  
**Material:** 70% Wool, 30% Polyester  
**Country of origin:** EU  
**First delivery SS:** W 10  
**First delivery FW:** W 33

Warm and comfortable Wool Felt insoles for small adventurers.

Minimum order 3 pcs/size.

SS18 FW18 30/31 32/33 34/35 36/37

830 Grey



### BETA PRO INSOLE

**Article number:** 1050273  
**Sizes/weight:**  
**Material:**  
**Country of origin:** EU  
**First delivery SS:** W 10  
**First delivery FW:** W 33

The next generation of Lundhags classic wool insole. Upgraded torsional strength and added Poron foam cushioning in the heel providing a more stable and comfortable feel.

SS18 FW18 36 37 38 39 40 41 42 43 44 45 46 47 48

830 Grey



### BETA INSOLE

**Article number:** 1050263  
**Sizes/weight:** 36-48/60 g  
**Material:** 70% Wool, 30% Polyester, Pe-foam  
**Country of origin:** EU  
**First delivery SS:** W 10  
**First delivery FW:** W 33

Stable and warm insoles made from Wool Felt for use with all boots and lasts, year-round. Developed with a PE foam base for insulation and stability.

Minimum order 3 pcs/size.

SS18 FW18 36 37 38 39 40 41 42 43 44 45 46 47 48

830 Grey



### GAMMA INSOLE

**Article number:** 1050272  
**Sizes/weight:** 36-48/40 g  
**Material:** 70% Wool, 30% Polyester  
**Country of origin:** EU  
**First delivery SS:** W 10  
**First delivery FW:** W 33

Warm and comfortable Wool Felt insoles for year-round use. Sold as double sizes, cut to fit. Minimum order 3 pcs/size.

- Warm and comfortable Wool Felt insoles for year-round use. Sold as double sizes, cut to fit.
- Minimum order 3 pcs/size.

SS18 FW18 36/37 38/39 40/41 42/43 44/45 46/47

830 Grey

	SS18	FW18	180 cm
700 Brown	•	•	
900 Black	•	•	

## LEATHER LACES 180 CM

**Article number:** 1050109  
**Lace length:** 180 cm  
**Country of origin:** EU  
**First delivery SS:** W 10  
**First delivery FW:** W 33

Original Leather shoe laces for Lundhags boots.

Minimum order 6/color.

	SS18	FW18	200 cm
900 Black	•	•	
911 Black/Ox Blood	•	•	
913 Black/Brown	•	•	
914 Black/Green	•	•	
923 Black/ Rush	•	•	

## SHOE LACES 200 CM

**Article number:** 1050106  
**Lace length:** 200 cm  
**Country of origin:** EU  
**First delivery SS:** W 10  
**First delivery FW:** W 33

Original shoelaces for Lundhags highest boots. 200 cm for Polar Quest, Jaure High, Syncro High and Professional High.

Minimum order 6 pcs/color.

	SS18	FW18	180 cm
330 Red	•	•	
900 Black	•	•	
901 Black/Grey	•	•	
902 Black/Red	•	•	
904 Black/Blue	•	•	
914 Black/Green	•	•	
923 Black/ Rush	•	•	

## SHOE LACES 180 CM

**Article number:** 1050105  
**Lace length:** 180 cm  
**Country of origin:** EU  
**First delivery SS:** W 10  
**First delivery FW:** W 33

Original shoelaces for Lundhags boots. 180 cm for Polar Quest Ws, Jaure Light, Vandra High.

Minimum order 6/color.

	SS18	FW18	165 cm
445 Petrol/Bronze	•	•	
900 Black	•	•	
901 Black/Grey	•	•	
902 Black/Red	•	•	
909 Black/Bronze	•	•	
911 Black/Ox Blood	•	•	
914 Black/Green	•	•	
917 Black/Scramble	•	•	
923 Black/ Rush	•	•	
985 Black/petrol	•	•	

## SHOE LACES 165 CM

**Article number:** 1050104  
**Lace length:** 165 cm  
**Country of origin:** EU  
**First delivery SS:** W 10  
**First delivery FW:** W 33

Original shoelaces for Lundhags boots. Length 165 cm for Jaure Mid, Syncro Mid, Mira Ws High, Professional High, Vandra Ws High and Tour Skate Boot.

Minimum order 6 pcs/color.

	SS18	FW18	150 cm
330 Red	•	•	
900 Black	•	•	
901 Black/Grey	•	•	
902 Black/Red	•	•	
904 Black/Blue	•	•	
913 Black/Brown	•	•	
922 Black/pecan	•	•	
923 Black/ Rush	•	•	

## SHOE LACES 150 CM

**Article number:** 1050103  
**Lace length:** 150 cm  
**Country of origin:** EU  
**First delivery SS:** W 10  
**First delivery FW:** W 33

Original shoelaces for Lundhags boots. Length 150 cm for Husky Ski, Husky 75, Park Lined, Mira Ws Light, Professional Mid, Vandra Mid, Park, Forest, Guide BC.

Minimum order 6 pcs/color.

	SS18	FW18	135 cm
900 Black	•	•	
901 Black/Grey	•	•	
917 Black/Scramble	•	•	
923 Black/ Rush	•	•	

## SHOE LACES 135 CM

**Article number:** 1050102  
**Lace length:** 135 cm  
**Country of origin:** EU  
**First delivery SS:** W 10  
**First delivery FW:** W 33

Original shoelaces for Lundhags lower Ws boots. 135 cm length for Mira Ws Mid, Contessa Ws Mid, Vandra Ws Mid and Ranger Ws Mid.

Minimum order 6 pcs/color.

	SS18	FW18	110 cm
900 Black	•	•	
902 Black/Red	•	•	
909 Black/Bronze	•	•	
913 Black/Brown	•	•	
914 Black/Green	•	•	
917 Black/Scramble	•	•	
923 Black/ Rush	•	•	

## SHOE LACES 110 CM

**Article number:** 1050101  
**Lace length:** 110 cm  
**Country of origin:** EU  
**First delivery SS:** W 10  
**First delivery FW:** W 33

Original shoelaces for Lundhags junior boots. Length 110 cm for Vandra Jr.

Minimum order 6/color.

	SS18	FW18	160 cm
213 Yellow/Brown	•	•	

## ROUND SHOE LACES 160CM

**Article number:** 1050204  
**Lace length:** 160 cm  
**Country of origin:** EU  
**First delivery SS:** W 10  
**First delivery FW:** W 33

Original shoelaces for Lundhags boots. 160 cm for Logger Boot.

Minimum order 6.

	SS18	FW18	150 cm
504 Purple/Pink	•	•	

## ROUND SHOE LACES 150CM

**Article number:** 1050203  
**Lace length:** 150 cm  
**Country of origin:** EU  
**First delivery SS:** W 10  
**First delivery FW:** W 33

Original shoelaces for Lundhags boots. 160 cm for Lundhags x Sarva boot.

Minimum order 6

	SS18	FW18	160 cm
900 Black	•	•	

## FLAT SHOE LACES 160CM

**Article number:** 1050304  
**Lace length:** 160 cm  
**Country of origin:** EU  
**First delivery SS:** W 10  
**First delivery FW:** W 33

Original shoelaces for Lundhags boots. 160 cm for Logger Boot.

Minimum order 6.

	SS18	FW18	140 cm
900 Black	•	•	

## FLAT SHOE LACES 140CM

**Article number:** 1050302  
**Lace length:** 140 cm  
**Country of origin:** EU  
**First delivery SS:** W 10  
**First delivery FW:** W 33

Original shoelaces for Lundhags boots. 160 cm for Tanner Boot.

Minimum order 6.

	SS18	FW18	110 cm
712 Cognac	•	•	
900 Black	•	•	

## FLAT SHOE LACES 110CM

**Article number:** 1050301  
**Lace length:** 110 cm  
**Country of origin:** EU  
**First delivery SS:** W 10  
**First delivery FW:** W 33

Original shoe laces for Lundhags Heritage Boots. 110 cm for Tanner Chukka.



Leather Laces



Shoe Laces



Round Shoe Laces



Flat shoe Laces



## LEATHER GREASE

Article number: 1050111

Sizes/weight: One Size

Material:

Country of origin: Sweden

First delivery SS: W 10

First delivery FW: W 33

SS18 FW18 One Size

000 Unspecified



## LEATHER WAX

Article number: 1050112

Sizes/weight: One Size

Material:

Country of origin: EU

First delivery SS: W 10

First delivery FW: W 33

SS18 FW18 One Size

000 Unspecified

A natural and softening leather grease that helps Lundhags boots resist water, age with dignity and last longer. Made from a family recipe that includes fat, tar linseed oil and beeswax.

Minimum order of 12 (delivered in box).

Natural and organic leather wax that helps Lundhags boots to resist water, last longer and to maintain the leather stability.

Minimum order 12 pcs, distributed in a box.



# CLOTHING

Lundhags



# MATERIAL UPDATES

Lundhags clothing has been fluorocarbon-free since 2015, there are still other chemicals that need to be removed and replaced. We have to make important choices in each step of our development process.

For our kind of business, the value chain is very complex. Our fluorocarbon-free clothing has a long journey before entering a shop, whether coming from Vietnam or Europe. Our LPC (Lundhags PolyCotton) garments are sewn in Vietnam, and transports from the factory to the warehouse are long. All our wool garments, which use mulesing-free wool, and shell garments, which are fluorocarbon-free, are sewn in Europe for shorter transports.

Here, the choice of materials is critical. A material must fulfil a certain function to have a reason for being. The material should also have the least environmental impact – presently, these two parameters are almost always opposed to each other.



Organic cotton



Mulesing Free Merino



Fluorocarbon Free



Recycled Material

The aim is for all of our materials to not have any negative environmental effects. A major step in our efforts is to replace the majority of our LPC fabrics with new developed fabrics in organic cotton and recycled polyester. By doing so, we commit to increase our recycled fibre content and to reduce the use of harmful chemicals in our clothing and backpacks. Many of our materials are certified, but good relationships with our suppliers are as important for us to succeed in issues of sustainability.

For 2018, we are introducing the full year collection in one go. This collection will be our most extensive in a long time. In doing so, we introduce new ways of working with sustainability and choices of materials. All of which leads us back to our efforts to increase the use of recycled fibre content and to further reduce the amount of harmful chemicals used in the value chain. No matter what the season, our customers will be rewarded.



Base Colours

	Spring drop		Fall drop	
	680 Tea Green	107 Dune	107 Dune	206 Gold
	604 Forest Green	107 Dune	609 Dk Forest Green	472 Deep Blue
	472 Deep Blue	355 Garnet	890 Charcoal	895 Granite
	900 Black			

	WP HYBRID		STRETCH HYBRID				LPC		STRETCH SOFT SHELL		WATERPROOF			
Model	Termik	Makke Pro	Antjah II	Makke	Authentic II	Lockne	Nybo Zip-Off	Nybo	Braat	Geein	Nylen	Kring	Rocketeer	Salpe
<b>LPC</b>	LPC 235 RM/ OC wax	LPC 181 RM/ OC	LPC 205 RM/ OC	LPC 181 RM/ OC	LPC 205 RM/ OC	LPC 205 RM/ OC	LPC 155 RM/ OC	LPC 155 RM/ OC	LPC 155 RM/ OC Wax	LPC 205 RM/ OC Wax	-	-	-	-
<b>Stretch</b>	LN-stretch 255 RM	-	Schoeller Dynamic/ LN-stretch 255	Schoeller Dryskin	LN-stretch 255 RM	LN-stretch 255 RM	LNP-stretch 200	LNP-stretch 200	-	-	LN-stretch 176	LN-stretch 255 RM Brushed	-	-
<b>Reinforce-ment</b>	Schoeller Kepratec	Cordura	Schoeller Kepratec	Schoeller Kepratec	-	-	-	-	-	-	Cordura	-	Schoeller Kepratec	-
<b>Zethar</b>	3L	3L4-way stretch	3L	-	-	-	-	-	-	-	-	3L stretch	3L stretch	3L stretch
<b>Fit/Waist</b>	Regular fit/ High waist	Regular fit/ Mid waist	Regular fit/ Mid waist	Narrow fit/ Mid waist	Regular fit/ Mid waist	Regular fit/ Mid waist	Regular fit/ Mid waist	Regular fit/ Mid waist	Regular fit/ Mid waist	Regular fit/ Mid waist	Narrow fit/ Mid waist	Narrow fit/ Mid waist	Regular fit/ Mid waist	Regular fit/ Mid waist
<b>Extra sizes</b>	-	-	Short	Long	Short/Wide	Long	-	-	-	-	-	-	-	-
<b>Junior</b>	-	-	-	-	*Avalible	Avalible	-	-	-	-	-	-	-	-
<b>Organic Cotton</b>	Yes	Yes	Yes	Yes	Yes	Yes	Yes	Yes	Yes	Yes	-	-	-	-
<b>Recycled Material</b>	Yes	Yes	Yes	Yes	Yes	Yes	Yes	Yes	Yes	Yes	-	Yes	Yes	-
<b>3rd Party Certification</b>	Yes	No	Yes	Yes	No	No	No	No	No	No	No	No	Yes	No
<b>FC-Free</b>	Yes	Yes	Yes	Yes	Yes	Yes	Yes	Yes	Yes	Yes	Yes	Yes	Yes	Yes



## TERMIK PANT

**Article number:** 1114082

**Sizes/weight:** XS-XXL/840 g

**Material:** LPC 235 RM/OC Wax, 65% Recycled Polyester 35% Organic Cotton, Zethar 3L 168, 100% Polyamide, Water column: 20 000 mm, Breathability: 20 000 g/m<sup>2</sup>/24H. LN-stretch 255 RM, 90% Recycled PU, 10% Polyurethane. Reinforcements Schoeller Keprotec 76% Polyamide, 14% Kevlar, 10% PU, bluesign approved. Product, including DWR 100% FC Free.

**Country of origin:** Vietnam

**First delivery SS:** -

**First delivery FW:** W 37



SS18 FW18 XS S M L XL XXL

890 Charcoal

Termik is a hybrid pant, optimised for ski touring and other cold weather outdoor activities. Made from our durable yet breathable LPC Waxed quality, with large waterproof panels and lower leg reinforcements. The reinforced leg panels with the built-in gaiters keep water out from your ski or hiking boots. Hybrid pant made from LPC with large waterproof 3-layer Zethar panels at seat and legs

- Keprotec reinforcement at insteps for extra protection
- High waist with stretch softshell at back
- Removable suspenders
- 2-way zippers along legs for ventilation and easy entry/exit
- Large leg pockets with buttons and security closure
- Internal phone pocket
- Snow gaiters
- Removable boot hook
- Adjustment at hem



UPDATED



## ANTJAH II MS PANT

**Article number:** 1114090

**Sizes/weight:** 46-58/440 g

**Material:** LPC 181 RM/OR, 65% Recycled Polyester, 35 % Organic Cotton, Zethar 3L 168, 100% Polyamide, Water column: 20 000 mm, Breathability: 20 000 g/m<sup>2</sup>/24H. Reinforcements Schoeller Keprotec 76% Polyamide, 14% Kevlar, 10% PU bluesign approved. Product, including DWR 100% FC free.

**Country of origin:** Vietnam

**First delivery SS:** W 10

**First delivery FW:** W 33



SS18 FW18 46 48 50 52 54 56 58

620 Forest Green/Black

900 Black

A versatile hybrid pant for the wetter days. The waterproof legs keep the water away and LPC upper construction lets the material breathe, giving you better comfort while being active.

- LPC mechanical stretch body material
- Lightweight 3L waterproof stretch material at legs and seat
- Taped seams at seat and knees for waterproofness
- Keprotec reinforcement at insteps for extra protection
- Waist adjustment with Velcro
- 2 zippered hand pockets
- 1 zippered thigh pocket with bellow construction
- Long side ventilation zips
- Adjustment at hem
- Phone pocket in thigh pocket
- Removable boot hook



NEW  
KEYSTYLE



## MAKKE PRO MS PANT

**Article number:** 1114079

**Sizes/weight:** 46-58/590 g

**Material:** LPC 235 RM/OC wax, 65% Recycled Polyester 35% Organic Cotton, Zethar 3L-stretch 200, 86% Nylon 14% PU, Water column: 20 000 mm, Breathability: 16 000 g/m<sup>2</sup>/24H, Reinforcement 100% Nylon Cordura. Product, including DWR 100% FC free.

**Country of origin:** Vietnam

**First delivery SS:** -

**First delivery FW:** W 33



SS18 FW18 46 48 50 52 54 56 58

209 Gold/Charcoal

616 Forest Green/Charcoal

916 Black/Charcoal

Makke Pro Ms Pant is the winter version of our popular Makke Pant. The heavier LPC Waxed material is durable, warm and breathable. The stretchy 3L seat and knee construction gives you freedom of movement while keeping you dry. This is a hard-core pant to be worn during those colder days, no matter if you're trekking or touring.

- Heavy wax 238 g durable LPC body material
- 4 way stretch waterproof 3L material at knees and seat area
- Taped seams at seat and knees for waterproofness
- Cordura reinforcement at insteps for extra protection
- Waist adjustment with Velcro
- Inner thigh ventilation zips
- Lower leg insert for extra volume with snap
- Adjustment at hem
- Removable boot hook
- Seamless inside lower leg



UPDATED



## ANTJAH II WS PANT

**Article number:** 1124090

**Sizes/weight:** 34-46/420 g

**Material:** LPC 181 RM/OR, 65% Recycled Polyester, 35 % Organic Cotton, Zethar 3L 168, 100% Polyamide, Water column: 20 000 mm, Breathability: 20 000 g/m<sup>2</sup>/24H. Reinforcements Schoeller Keprotec 76% Polyamide, 14% Kevlar, 10% PU. Product, including DWR 100% FC free.

**First delivery SS:** W 10

**First delivery FW:** W 33



SS18 FW18 34 36 38 40 42 44 46

620 Forest Green/Black

900 Black

A versatile hybrid pant for the wetter days. The waterproof legs keep the water away and the water-resistant LPC upper construction lets the material breathe, giving you better comfort while being active.

- LPC mechanical stretch body material
- Lightweight 3L waterproof stretch material at legs and seat
- Taped seams at seat and knees for waterproofness
- Keprotec reinforcement at insteps for extra protection
- Waist adjustment with Velcro
- 2 zippered hand pockets
- 1 zippered thigh pocket with bellow construction
- Long side ventilation zips
- Adjustment at hem
- Phone pocket in right thigh pocket
- Removable boot hook



NEW  
KEYSTYLE



## MAKKE PRO WS PANTS

**Article number:** 1124079

**Sizes/weight:** 34-46/550 g

**Material:** LPC 235 RM/OC wax, 65% Recycled Polyester 35% Organic Cotton, Zethar 3L-stretch 200, 86% Nylon 14% PU, Water column: 20 000 mm, Breathability: 16 000 g/m<sup>2</sup>/24H, Reinforcement 100% Nylon Cordura. Product, including DWR 100% FC free.

**Country of origin:** Vietnam

**First delivery SS:** -

**First delivery FW:** W 33



SS18 FW18 34 36 38 40 42 44 46

209 Gold/Charcoal

616 Forest Green/Charcoal

916 Black/Charcoal

Makke Pro Ws Pant is the winter version of our popular Makke Pant. The heavier LPC Waxed material is durable, warm and breathable. The stretchy 3L seat and knee construction gives you freedom of movement while keeping you dry. This is a hard-core pant to be worn during those colder days, no matter if you're trekking or touring.

- Heavy wax 238 g durable LPC body material
- 4 way stretch waterproof 3L material at knees and seat area
- Taped seams at seat and knees for waterproofness
- Cordura reinforcement at insteps for extra protection
- Waist adjustment with Velcro
- Inner thigh ventilation zips
- Lower leg insert for extra volume with snap
- Adjustment at hem
- Removable boot hook
- Seamless inside lower leg





**MAKKE MS PANT**  
 Makke is one of our most popular pants. It has a contemporary silhouette and is packed with features. Based on a light LPC quality with large Schoeller Dryskin panels it has a fit that accommodates a wide range of body types. With no less than six areas of ventilation it functions well even in warmer climates. For 2018 the Makke (as well as our other LPC garments) is updated with a more sustainable LPC quality with recycled polyester and organic cotton.

## MAKKE MS PANT

The Makke Pant is designed for the more demanding days in the outdoor. A lightweight full function trekking pant with a slim fit and modern cut, engineered for an active user. The Schoeller Dryskin fabric stands up to abuse from branches and rubbing against granite. The DrySkin softshell panels also enhance flexibility where you need it most and Schoeller Keptotec reinforced hems will keep your insteps intact. When you need some cooling, open the inseam ventilation zippers, the hand pockets and lower leg zippers.

- LPC mechanical stretch body material
- Schoeller Dry Skin stretch at seat, knees and crotch
- Keptotec reinforcement at insteps for extra protection
- Waist adjustment with Velcro
- 2 zippered hand pockets
- 2 zippered thigh pockets with bellow construction
- Inner thigh ventilation zips
- Hand pocket ventilation
- Lower leg zippered opening for ventilation
- Adjustment at hem
- Removable boot hook

**Sizes/weight:** 46L-56L/455 g

**Material:** LPC 181 RM/OC, 65% Recycled Polyester, 35% Organic Cotton. Stretch Schoeller Dry Skin 52% Polyamide, 41% Polyamide (micro), 7% Elastane, bluesign approved. Reinforcements Schoeller Keptotec 76% Polyamide, 14% Kevlar, 10% PU, bluesign approved. Product, including DWR 100% FC-Free.

**Country of origin:** Vietnam

**First delivery SS:** W 10

**First delivery FW:** W 33



## MAKKE MS PANT

**Article number:** 1114002

**Sizes/weight:** 46-58/436 g

		SS18	FW18	46	48	50	52	54	56	58
NEW	209 Gold/Charcoal	•	•							
	290 Bronze/ Tea Green	•	•							
	338 Red/Dark Red	•	•							
NEW	438 Sky Blue/Deep Blue	•	•							
NEW	476 Petrol/Deep Blue	•	•							
	604 Forest Green	•	•							
NEW	834 Granite/Charcoal	•	•							
	900 Black	•	•							

## MAKKE MS PANT SHORT

**Article number:** 1114072

**Sizes/weight:** 46S-56S/426 g

		SS18	FW18	46S	48S	50S	52S	54S	56S
NEW	476 Petrol/Deep Blue	•	•						
	604 Forest Green	•	•						
	900 Black	•	•						

## MAKKE MS PANT LONG

**Article number:** 1114062

**Sizes/weight:** 46L-56L/455 g

		SS18	FW18	46L	48L	50L	52L	54L	56L
NEW	476 Petrol/Deep Blue	•	•						
	604 Forest Green	•	•						
	900 Black	•	•						

### MENS LONG AND SHORT SIZES

Long pants are 5 cm longer than regular size with the same waist width.

Short pants are 5 cm shorter than regular size with the same waist width.

### Mens body measurements in cm

Numeric sizes	46	48	50	52	54	56	58
Chest	92	96	100	104	108	112	116
Waist	80	84	88	92	96	100	104
Seat	96	100	104	108	112	116	120
Inseam on garment short/regular/long	77/82/87	77/82/87	78/83/88	78/83/88	79/84/89	79/84/89	80/85/90
Alpha sizes	S	M	L	XL	XXL		

## MAKKE WS PANT

The Makke Pant is designed for the more demanding days in the outdoor. A lightweight full function trekking pant with a slim fit and modern cut, engineered for an active user. The Schoeller Dryskin fabric stands up to abuse from branches and rubbing against granite. The DrySkin softshell panels also enhance flexibility where you need it most and Schoeller Keprotec reinforced hems will keep your insteps intact. When you need some cooling, open the inseam ventilation zippers, the hand pockets and lower leg zippers.

- LPC mechanical stretch body material
- Schoeller Dry Skin stretch at seat, knees and crotch
- Keprotec reinforcement at insteps for extra protection
- Waist adjustment with Velcro
- 2 zippered hand pockets
- 2 zippered thigh pockets with bellow construction
- Inner thigh ventilation zips
- Hand pocket ventilation
- Lower leg zippered opening for ventilation
- Adjustment at hem
- Removable boot hook



**Sizes/weight:** 46L-56L/455 g

**Material:** LPC 181 RM/OC, 65% Recycled Polyester, 35% Organic Cotton. Stretch Schoeller Dry Skin 52% Polyamide, 41% Polyamide (micro), 7% Elastane, bluesign approved. Reinforcements Schoeller Keprotec 76% Polyamide, 14% Kevlar, 10% PU, bluesign approved. Product, including DWR 100% FC-Free.

**Country of origin:** Vietnam

**First delivery SS:** W 10

**First delivery FW:** W 33



## MAKKE WS PANT

**Article number:** 1124003

**Sizes/weight:** 34-46/395 g

		SS18	FW18	34	36	38	40	42	44	46
NEW	209 Gold/Charcoal	•	•							
	338 Red/Dark Red	•	•							
NEW	373 Garnet/Acaj	•	•							
NEW	438 Sky Blue/Deep Blue	•	•							
NEW	476 Petrol/Deep Blue	•	•							
	604 Forest Green	•	•							
NEW	834 Granite/Charcoal	•	•							
	900 Black	•	•							

## MAKKE WS PANT SHORT

**Article number:** 1124072

**Sizes/weight:** 34S-44S/385 g

		SS18	FW18	34S	36S	38S	40S	42S	44S
NEW	476 Petrol/Deep Blue	•	•						
	604 Forest Green	•	•						
	900 Black	•	•						

## MAKKE WS PANT LONG

**Article number:** 1124062

**Sizes/weight:** 36L-44L/405 g

		SS18	FW18	36L	38L	40L	42L	44L
NEW	476 Petrol/Deep Blue	•	•					
	604 Forest Green	•	•					
	900 Black	•	•					

## WOMENS LONG AND SHORT SIZES

Long pants are 5 cm longer than regular size with the same waist width.

Short pants are 5 cm shorter than regular size with the same waist width.

Womens body measurements in cm							
Numeric sizes	34	36	38	40	42	44	46
Chest	80	84	88	92	96	100	104
Waist	64	68	72	76	80	84	88
Seat	88	92	96	100	104	108	112
Inseam on garment short/regular/long	74/79/84	74/79/84	75/80/85	75/80/85	76/81/86	76/81/86	77/82/87
Alpha sizes	XS	S	M	L			XL



- Waist adjustment
- Schoeller Dryskin
- Ventilating zippered hand pockets
- Inside leg ventilation
- Zippered belowed leg pocket
- Schoeller Dryskin
- Schoeller Keprotec reinforcement
- Two way ventilation zipper
- Boot hook
- Buttoned leg adjustment

### MAKKE WS PANT

Makke is one of our most popular pants. It has a contemporary silhouette and is packed with features. Based on a light LPC quality with large Schoeller Dryskin panels it has a fit that accommodates a wide range of body types. With no less than six areas of ventilation it functions well even in warmer climates. For 2018 the Makke (as well as our other LPC garments) is updated with a more sustainable LPC quality with recycled polyester and organic cotton.

UPDATED  
KEYSTYLE

## AUTHENTIC II MS PANT

The Authentic II Pant is developed for demanding trekking, but works as good on mellow hikes. The classical design and the big Schoeller Dynamic stretch inserts makes this pant very strong as well as fitting many different body types. The tough LPC fabric resists abrasion and offers breathability.

- LPC mechanical stretch body material
- Schoeller Dry Skin stretch at seat, knees and crotch
- Keprotec reinforcement at insteps for extra protection
- Waist adjustment with Velcro
- 2 zippered hand pockets
- 2 zippered thigh pockets with bellow construction
- Inner thigh ventilation zips
- Hand pocket ventilation
- Lower leg zippered opening for ventilation
- Adjustment at hem
- Removable boot hook

You can quickly cool off by unzipping the side vents and the reinforced high wear areas prolong the life of this ideal Outdoor pant.

**Sizes/weight:** 46-58/455 g

**Material:** LPC 181 RM/OC, 65% Recycled Polyester, 35% Organic Cotton. Stretch Schoeller Dry Skin 52% Polyamide, 41% Polyamide (micro), 7% Elastane, bluesign approved. Reinforcements Schoeller Keprotec 76% Polyamide, 14% Kevlar, 10% PU, bluesign approved. Product, including DWR 100% FC-Free.

**Country of origin:** Vietnam

**First delivery SS:** W 10

**First delivery FW:** W 33



### AUTHENTIC II MS PANT

**Article number:** 1114095

**Sizes/weight:** 46-58/560 g

	SS18	FW18	46	48	50	52	54	56	58
290 Bronze/Tea Green									
438 Sky Blue/Deep Blue									
472 Deep Blue									
619 Forest Green/Dk Forest Green									
694 Tea Green/Black									
834 Granite/Charcoal									
900 Black									

### AUTHENTIC II MS PANT SHORT/WIDE

**Article number:** 1114094

**Sizes/weight:** D96-D116/550 g

	SS18	FW18	D96	D100	D104	D108	D112	D116
694 Tea Green/Black								
900 Black								

### AUTHENTIC II MS PANT LONG

**Article number:** 1114096

**Sizes/weight:** 46L-58L/560 g

	SS18	FW18	46L	48L	50L	52L	54L	56L	58L
694 Tea Green/Black									
900 Black									

#### MENS LONG AND D-SIZES

Long pants are 5 cm longer than regular size with the same waist width.

Short pants are 5 cm shorter than regular size and with +6 cm added waist and +2 cm added seat .

#### Mens D-Sizes/German sizes. Body measurements in cm

D-Sizes	D96	D100	D104	D108	D112	D116
German sizes	24	25	26	27	28	29
Waist	90	94	98	102	106	110
Seat	102	106	110	114	118	122
Inseam on garment	77	78	78	78	79	79

UPDATED  
KEYSTYLE

## AUTHENTIC II WS PANT

The Authentic II Pant is developed for demanding trekking, but works as good on mellow hikes. The classical design and the big Schoeller Dynamic stretch inserts makes this pant very strong as well as fitting many different body types. The tough LPC fabric resists abrasion and offers breathability.

- LPC mechanical stretch body material
- Schoeller Dry Skin stretch at seat, knees and crotch
- Keprotec reinforcement at insteps for extra protection
- Waist adjustment with Velcro
- 2 zippered hand pockets
- 2 zippered thigh pockets with bellow construction
- Inner thigh ventilation zips
- Hand pocket ventilation
- Lower leg zippered opening for ventilation
- Adjustment at hem
- Removable boot hook

You can quickly cool off by unzipping the side vents and the reinforced high wear areas prolong the life of this ideal Outdoor pant.

**Sizes/weight:** 34-46/490 g

**Material:** LPC 181 RM/OC, 65% Recycled Polyester, 35% Organic Cotton. Stretch Schoeller Dry Skin 52% Polyamide, 41% Polyamide (micro), 7% Elastane, bluesign approved. Reinforcements Schoeller Keprotec 76% Polyamide, 14% Kevlar, 10% PU, bluesign approved. Product, including DWR 100% FC-Free.

**Country of origin:** Vietnam

**First delivery SS:** W 10

**First delivery FW:** W 33



### AUTHENTIC II WS PANT

**Article number:** 1124095

**Sizes/weight:** 34-46/490 g

	SS18	FW18	34	36	38	40	42	44	46
209 Gold/Charcoal									
373 Garnet/Acoj									
472 Deep Blue									
619 Forest Green/Dk Forest Green									
694 Tea Green/Black									
834 Granite/Charcoal									
900 Black									

### AUTHENTIC II WS PANT SHORT/WIDE

**Article number:** 1124094

**Sizes/weight:** D17-D23/550 g

	SS18	FW18	D17	D18	D19	D20	D21	D22	D23
694 Tea Green/Black									
900 Black									

### AUTHENTIC II WS PANT LONG

**Article number:** 1124096

**Sizes/weight:** 36L-46L/570 g

	SS18	FW18	34L	36L	38L	40L	42L	44L	46L
694 Tea Green/Black									
900 Black									

#### WOMENS LONG AND D-SIZES

Long pants are 5 cm longer than regular size with the same waist width.

Short pants are 5 cm shorter than regular size and with +3 cm added waist and +6 cm added seat .

#### Womens D-Sizes/German sizes. Body measurements in cm

D-Sizes	D17	D18	D19	D20	D21	D22	D23
German sizes	17	18	19	20	21	22	23
Waist	67	71	75	79	83	87	91
Seat	94	98	102	106	110	114	118
Inseam on garment	74	74	75	75	76	76	77

NEW  
KEYSTYLE



## AUTHENTIC II JR PANT

Article number: 1134095

Sizes/weight: 110/116-158/164/345 g

Material: LPC 205 RM/OC, 65 % Recycled Polyester, 35 % Organic Cotton. LN-stretch 255 RM, 90% Recycled Nylon, 10% Polyamide. Product, including DWR 100% FC free.

Country of origin: Vietnam

First delivery SS: W 10

First delivery FW: W 33

LPC

A versatile and tough hybrid pant with stretch panels for comfort and freedom of movement. Authentic II Pant is the perfect pant for active outdoor kids.

- 205 g durable LPC body material
- 4-way stretch softshell material at knees, waist and seat
- Double body fabric at instep for reinforcement
- Waist adjustment with Velcro
- 2 open hand pockets
- 2 thigh pockets with bellow construction
- Articulated knees with stretch insert behind knee
- Adjustment at hem



	SS18	FW18	110/116	122/128	134/140	146/152	158/164
290 Bronze/ Tea Green	•	•					
438 Sky Blue/Deep Blue	•	•					
694 Tea Green/Black	•	•					
900 Black	•	•					

KEYSTYLE



## LOCKNE MS PANT

Article number: 1114071

Sizes/weight: 46-58/522 g

Material: LPC 205 RM/OC, 65% Recycled Polyester, 35% Organic Cotton. LN-stretch 255 RM, 90% Recycled Polyamide, 10% Polyamid. Product, including DWR 100% FC Free.

Country of origin: Vietnam

First delivery SS: W 10

First delivery FW: W 33

LPC

A versatile stretch hybrid pant, developed for the average outdoor user. The fit is slightly tapered giving the wearer a modern flexible fit. The zippered thigh pockets keep maps, phones and other small necessities close at hand.

- 205 g durable LPC body fabric, with stretch panels at knees, lower back and crotch area
- Reinforcement area at instep
- Crotch gusset for maximum freedom of movement
- 2 open hand pockets
- 2 zippered leg pockets with phone pocket on right side
- Articulated knees
- Seamless inside lower leg
- Adjustment at hem
- Seamless inside lower leg
- Adjustment at hem



	SS18	FW18	46	48	50	52	54	56	58
290 Bronze/ Tea Green	•	•							
453 Petrol	•	•							
609 Dk Forest Green	•	•							
900 Black	•	•							



### New fit for the 2018 pant collection

**Linda Norlund, head of patterns Lundhags:**

"For outdoor products, fit is complex and critical"

Prior to 2018, Lundhags is conducting an extensive development

project on the theme of fit, where all garments are reviewed and adjusted so that the customer can trust that the same size applies regardless of model. This will become even more important with the growth of e-commerce. Head of patterns, Linda Norlund, tells more about the project.

How important is fit for a company like Lundhags?

- Pattern design is always important, nobody wants a garments that wears badly. But in this industry, the products are very complicated, pattern-wise, because there are so many types of fabric qualities,

cuts, fabric blends. We can have a "little stretch back and front, but rigid in between". Therefore, the need for pattern design is even more critical.

Describe the development process of a new product, from your point of view?



- When we have identified the need for a new product, our designer Ana begins her idea process and works out her ideas on sketches.

We agree about the important focuses for the garment. Then,

I come with measurement lists from the sketches, where I begin from body measurement lists that I have compiled for Lundhags. Here, I need to consider the product requirements, such as that you would like space for an insulation jacket underneath the shell jacket, for example. When we receive our first product sample, we check the dimensions and adjust the measurements that for some reason are faulty.

How have you worked with the fit of existing garments before 2018?

- We have reviewed all styles, to ensure that the

customer can trust that he or she has the same size regardless of the garment. So, all garments that we call carry-overs are actually new garments in that their sizes have been adjusted. We secretly began the project before FW17, but we can say with all certainty that before next year, if you have a size 42 in Antjah, you will have 42 is all pant models.

## LOCKNE WS PANT

Article number: 1124071

Sizes/weight: 34-46/470 g

Material: LPC 205 RM/OC, 65% Recycled Polyester, 35% Organic Cotton. LN-stretch 255 RM, 90% Recycled Polyamide, 10% Polyamid. Product, including DWR 100% FC Free.

Country of origin: Vietnam

First delivery SS: W 10

First delivery FW: W 33

LPC

A versatile stretch hybrid pant, developed for the average outdoor user. The fit is slightly tapered giving the wearer a modern flexible fit. The zippered thigh pockets keep maps, phones and other small necessities close at hand.

- 205 g durable LPC body fabric, with stretch panels at knees, lower back and crotch area
- Reinforcement area at instep
- Crotch gusset for maximum freedom of movement
- 2 open hand pockets
- 2 zippered leg pockets with phone pocket on right side
- Articulated knees



	SS18	FW18	34	36	38	40	42	44	46
290 Bronze/ Tea Green	•	•							
453 Petrol	•	•							
609 Dk Forest Green	•	•							
900 Black	•	•							

KEYSTYLE



## LOCKNE JR PANT

Article number: 1134071

Sizes/weight: 110/116-158/164/280 g

Material: LPC 205 RM/OC, 65% Recycled Polyester, 35% Organic Cotton. LN-stretch 255 RM, 90% Recycled Polyamide, 10% Polyamid. Product, including DWR 100% FC Free.

Country of origin: Vietnam

First delivery SS: W 10

First delivery FW: W 33

LPC

A versatile stretch hybrid pant, developed for kids who love playing in nature. The big stretch areas give great freedom of movement and the zippered pockets keep snacks and small found treasures safe.

- 205 g durable LPC body fabric, with stretch panels at knees, lower back and crotch area
- 2 open hand pockets
- 2 zippered leg pockets
- Articulated knees
- Seamless inside lower leg
- Velcro adjustment at hem
- Seamless inside lower leg
- Velcro adjustment at leg hem



	SS18	FW18	110/116	122/128	134/140	146/152	158/164
290 Bronze/ Tea Green	•	•					
453 Petrol	•	•					
609 Dk Forest Green	•	•					

KEYSTYLE



## NYBO MS ZIPOFF

Article number: 1114109

Sizes/weight: 46-58/420 g

Material: LPC 205 RM/OC, 65% Recycled Polyester, 35% Organic Cotton. LNP-stretch 200, 60% Polyamid, 30% Polyester, 10% Elastan. Product, including DWR 100% FC Free.

Country of origin: Vietnam

First delivery SS: W 10

First delivery FW: W 33

LPC

SS18 FW18 46 48 50 52 54 56 58

NEW	107 Dune	●	●																
	453 Petrol	●	—																
	680 Tea Green	●	●																
NEW	890 Charcoal	●	●																

A light weight extremely versatile zip off outdoor pant perfect for hikes and travel. Reinforced back panels and stretch inserts give the wearer extra protection and freedom of movement. Big side zippered pockets keep your necessities safe and at hand. When the weather gets warmer, the lower part of the pants can be unzipped for extra comfort, turning the pant into a short. The monochrome colouring makes the wearer look appropriate in many different environments.

- 155 g LPC body fabric with heavier 205 g LPC at seat. Stretch insert at back and crotch for freedom of movement
- 2 open hand pockets
- 2 zipped leg pockets with phone pocket on right side
- One open back pocket
- Articulated knees
- Seamless inside lower leg
- Zip-off pant legs above the knee



## NYBO WS PANT

Article number: 1124110

Sizes/weight: 34-44/350 g

Material: LPC 205 RM/OC, 65% Recycled Polyester, 35% Organic Cotton. LNP-stretch 200, 60% Polyamid, 30% Polyester, 10% Elastan. Product, including DWR 100% FC Free.

Country of origin: Vietnam

First delivery SS: W 10

First delivery FW: W 33

LPC

SS18 FW18 34 36 38 40 42 44

NEW	107 Dune	●	●																
	680 Tea Green	●	●																
NEW	890 Charcoal	●	●																

A lightweight versatile outdoor pant perfect for hikes and travel. Reinforced back panels and stretch inserts give the wearer extra protection and freedom of movement. Big side zippered pockets keep your necessities safe and at hand. The monochrome colouring makes the wearer look appropriate in many different environments.

- 155 g LPC body fabric with heavier 205 g LPC at seat. Stretch insert at back and crotch for freedom of movement
- 2 open hand pockets
- 2 zipped leg pockets with phone pocket on right side
- One open back pocket
- Articulated knees
- Seamless inside lower leg



KEYSTYLE



## NYBO WS ZIPOFF

Article number: 1124110

Sizes/weight: 34-44/370 g

Material: LPC 205 RM/OC, 65% Recycled Polyester, 35% Organic Cotton. LNP-stretch 200, 60% Polyamid, 30% Polyester, 10% Elastan. Product, including DWR 100% FC Free.

Country of origin: Vietnam

First delivery SS: W 10

First delivery FW: W 33

LPC

SS18 FW18 34 36 38 40 42 44

NEW	107 Dune	●	●																
	680 Tea Green	●	●																
NEW	890 Charcoal	●	●																

A light weight extremely versatile zip off outdoor pant perfect for hikes and travel. Reinforced back panels and stretch inserts give the wearer extra protection and freedom of movement. Big side zippered pockets keep your necessities safe and at hand. When the weather gets warmer, the lower part of the pants can be unzipped for extra comfort, turning the pant into a short. The monochrome colouring makes the wearer look appropriate in many different environments.

- 155 g LPC body fabric with heavier 205 g LPC at seat. Stretch insert at back and crotch for freedom of movement
- 2 open hand pockets
- 2 zipped leg pockets with phone pocket on right side
- One open back pocket
- Articulated knees
- Seamless inside lower leg
- Zip-off pant legs above the knee



### The design process for the 2018 collection

Ana Kristianson, designer Lundhags:

“My focus is always sustainability and functionality”

This year, Lundhags is presenting its most complete clothing range ever. An entirely new insulation garment, a PRO version of our popular Makke Pant (now also as a jacket) and a heap of new pant models are among the new products. Lundhags clothing designer Ana Kristianson tells more about the 2018 design work.

Describe the design process of Clothing 2018?

- We have developed a range that covers all needs, year-round. Base layers, midlayers, extra layers and shells. We have garments for the hardcore trekker, as well as the more urban customer. An important aim has been to make garments that match our new Omni shoe collection, products for the customer who moves between city and nature.

How does the creative process look when working with a new product?

- We always begin by identifying the need. Why should this product exist? Who will use it, and for what purpose? How do we incorporate Lundhags values into the product? Then, we add function, lines, colour. And I always make quick hand sketches before I move on to the computer. A front and backside in the initial stage. This is the how I am most creative.

How does Lundhags look for 2018?

- The focus is still on clean design, as per our classic fashions and styles, with rather sharp lines. We now have a slightly more monochrome look, where we work more tone-in-tone to avoid strong contrasts between our colours. Our most vital design focus

is sustainability and functionality. We have focused on scaling back features that do not fulfil a clear purpose. Our fantastic materials should do the work, and as soon as you place a seam, for example, you affect the characteristics of the material. I have also worked with lines, where I want the design language to be somewhat more angular rather than round and “swirly”. You should not be able to see if a product is two or ten years old, our design should be modern but classic. Timeless design is one of the keys to sustainable products. Other keys are garments that are hardwearing and easy to

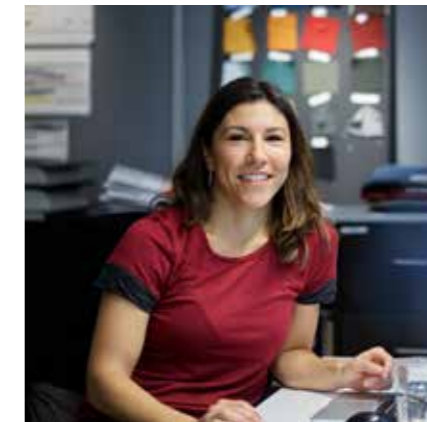

repair.

How do Lundhags designers work along the borders between categories?

- Prior to 2018, we gained an overall impression of the Lundhags collection, where we could see, especially on the colour scales, a common theme between backpacks, boots and clothing. The goal is that our customer can see that the products come from the same company. An example is that our hardware designer, Håkan, has taken design features from the pockets of our popular Makke Pant into his work with our new backpacks.

A lightweight versatile outdoor pant perfect for hikes and travel. Reinforced back panels and stretch inserts give the wearer extra protection and freedom of movement. Big side zippered pockets keep your necessities safe and at hand. The monochrome colouring makes the wearer look appropriate in many different environments.

- 155 g LPC body fabric with heavier 205 g LPC at seat. Stretch insert at back and crotch for freedom of movement
- 2 open hand pockets
- 2 zipped leg pockets with phone pocket on right side
- One open back pocket
- Articulated knees
- Seamless inside lower leg



## NYBO MS PANT

Article number: 1114110

Sizes/weight: 46-58/392 g

Material: LPC 205 RM/OC, 65% Recycled Polyester, 35% Organic Cotton. LNP-stretch 200, 60% Polyamid, 30% Polyester, 10% Elastan. Product, including DWR 100% FC Free.

Country of origin: Vietnam

First delivery SS: W 10

First delivery FW: W 33

LPC

SS18 FW18 46 48 50 52 54 56 58

NEW	107 Dune	●	●																
	453 Petrol	●	—																
	680 Tea Green	●	●																
NEW	890 Charcoal	●	●																



NEW  
KEYSTYLE



## BRAAL MS PANT

Article number: 1114084

Sizes/weight: 46-58/350 g

Material: LPC 155 RM/OC wax. 65% Recycled Polyester 35% Organic Cotton. Product, including DWR 100% FC free.

Country of origin: Vietnam

First delivery SS: W 10

First delivery FW: W 33

LPC

SS18 FW18 46 48 50 52 54 56 58

107 Dune	•	•										
890 Charcoal	•	•										

A very versatile pant in the collection. Braal is your perfect travel companion with its clean aesthetic, lightweight and breathable material. Works great in the outdoors or in urban environments.

- Lightweight 155 g LPC body material
- 2 open hand pockets
- 1 zippered thigh bellow pocket
- 1 zippered back pocket
- Phone pocket in thigh pocket
- Articulated knees
- Cord adjustment at leg hem
- Seamless inside lower leg



NEW



## GEEIN WS PANT

Article number: 1124083

Sizes/weight: 34-44/375 g

Material: LPC 205 RM/OC wax. 65% Recycled Polyester 35% Organic Cotton. Product, including DWR 100% FC free.

Country of origin: Vietnam

First delivery SS: W 10

First delivery FW: W 33

LPC

SS18 FW18 34 36 38 40 42 44

107 Dune	•	•										
890 Charcoal	•	•										

A four-season versatile pant made in our 205 g LPC waxed canvas. This pant works great in the outdoor or in urban environments. Thanks to its minimalistic design you can always feel appropriate in many environments and weather conditions.

- 205 g LPC Waxed body material
- 2 open hand pockets
- 2 open back pockets
- Articulated knees
- Seamless inside lower leg



NEW  
KEYSTYLE



## BRAAL WS PANT

Article number: 1124084

Sizes/weight: 34-44/315 g

Material: LPC 155 RM/OC wax. 65% Recycled Polyester 35% Organic Cotton. Product, including DWR 100% FC free.

Country of origin: Vietnam

First delivery SS: W 10

First delivery FW: W 33

LPC

SS18 FW18 34 36 38 40 42 44

107 Dune	•	•										
890 Charcoal	•	•										

A very versatile pant in the collection. Braal is your perfect travel companion with its clean aesthetic, lightweight and breathable material. Works great in the outdoors or in urban environments.

- Lightweight 155 g LPC body material
- 2 open hand pockets
- 1 zippered thigh bellow pocket
- 1 zippered back pocket
- Phone pocket in thigh pocket
- Articulated knees
- Cord adjustment at leg hem
- Seamless inside lower leg



NEW



## NYLEN MS PANT

Article number: 1114097

Sizes/weight: 46-58/310 g

Material: LN-stretch 176, 92% Polyamid 8% Polyuretan. Product, including DWR 100% FC free.

Country of origin: Vietnam

First delivery SS: W 10

First delivery FW: W 33

LPC

SS18 FW18 46 48 50 52 54 56 58

472 Deep Blue	•	•										
900 Black	•	•										

Nylen is an extremely versatile softshell pant. With increased comfort, great breathability and no motion restrictions, this pant is your best friend while touring, trekking or traveling.

- 4 ways stretch softshell in whole garment
- Waist adjustment with velcro
- 2 zippered hand pockets
- Articulated knees
- Cord adjustment at leg hem
- Instep seams moved away for protection



NEW



## GEEIN MS PANT

Article number: 1114083

Sizes/weight: 46-58/415 g

Material: LPC 205 RM/OC wax. 65% Recycled Polyester 35% Organic Cotton. Product, including DWR 100% FC free.

Country of origin: Vietnam

First delivery SS: W 10

First delivery FW: W 33

LPC

SS18 FW18 46 48 50 52 54 56 58

107 Dune	•	•										
890 Charcoal	•	•										

A four-season versatile pant made in our 205 g LPC waxed canvas. This pant works great in the outdoor or in urban environments. Thanks to its minimalistic design you can always feel appropriate in many environments and weather conditions.

- 205 g LPC Waxed body material
- 2 open hand pockets
- 2 open back pockets
- Articulated knees
- Seamless inside lower leg



NEW



## NYLEN WS PANT

Article number: 1124097

Sizes/weight: 34-44/280 g

Material: LN-stretch 176, 92% Polyamid 8% Polyuretan. Product, including DWR 100% FC free.

Country of origin: Vietnam

First delivery SS: W 10

First delivery FW: W 33

LPC

SS18 FW18 34 36 38 40 42 44

472 Deep Blue	•	•										
900 Black	•	•										

Nylen is an extremely versatile softshell pant. With increased comfort, great breathability and no motion restrictions, this pant is your best friend while touring, trekking or traveling.

- 4-ways stretch softshell in whole garment
- Waist adjustment with Velcro
- 2 zippered hand pockets
- Articulated knees
- Cord adjustment at leg hem
- Seamless inside lower leg





## ROCKETEER MS PANT

Article number: 1114032

Sizes/weight: S-XXL/620 g

Material: Zethar 3L-stretch 165, 100% Polyamide. Water column: 20 000 mm Breathability: 16 000 g/m<sup>2</sup>/24H. Reinforcements Schoeller Keprotec 76% Polyamide, 14% Kevlar, 10% PU, bluesign approved. Product, including DWR 100% FC free.

Country of origin: EU

First delivery SS: W 10

First delivery FW: W 33



SS18 FW18 S M L XL XXL

900 Black

Rocketeer pant is our waterproof workhorse in the collection. This functional, technical and tough shell pant is engineered for hard-core outdoor users. The materials are optimized for high comfort and durability with extra Schoeller Keprotec reinforcement at knees and lower legs.

- Stretchable 3-layer Zethar durable fabric
- Schoeller Keprotec reinforced knees and lower legs
- Regular fit with mid waist
- 2 zippered hand pockets with water repellent zippers
- 1 leg pocket with bellow construction
- Ventilation from seat to knee with 2-way zippers
- Articulated knees
- Adjustment at hem
- Removable boot hook



NEW  
KEYSTYLE



## KRING MS PANTS

Article number: 1114078

Sizes/weight: S-XXL/550 g

Material: LN-stretch 255 RM, 90% Recycled Polyamide, 10% Polyamide, brushed. Zetahar 3L-stretch 129 RM, 100% Recycled Polyester, Water column: 20 000 mm, Breathability: 20 000 g/m<sup>2</sup>/24H. Reinforcement 100% Polyamide Cordura. Product, including DWR 100% FC free.

Country of origin: Vietnam

First delivery SS: -

First delivery FW: W 37



SS18 FW18 S M L XL XXL

900 Black

Kring Pant is a technical hybrid softshell pant, that works outstanding for Nordic skating and other high energy activities. The brushed softshell provides warmth, freedom of movement, good ventilation and light wind resistance. The 3-layer material keeps the water away from your boots and your lower legs dry.

- 4-way stretch softshell material with brushed backside
- 3-layer waterproof and taped lower leg construction
- Cordura leg instep reinforcement
- Waist adjustment with Velcro
- 2 zippered hand pockets
- 2 zippered thigh pockets with bellow construction
- Articulated knees
- Lower leg insert for extra volume with cord adjustment at hem
- Phone pocket in thigh pocket
- Removable boot hook



## SALPE MS PANT

Article number: 1112533

Sizes/weight: S-XXL/460 g

Material: Zethar@3L-stretch 129 RM, 100% Recycled Polyester. Water column: 20 000 mm, Breathability: 20 000 g/m<sup>2</sup>/24H. Product, including DWR 100% FC Free.

Country of origin: EU

First delivery SS: W 10

First delivery FW: W 33



SS18 FW18 S M L XL XXL

900 Black

A lightweight, technical waterproof shell pant for the wetter days, made from 100% Recycled Polyester. The stretchy material gives the wearer great comfort and freedom of movement.

- Stretchable 3-layer Zethar
- Integrated elastic webbing belt
- Leg pocket with water repellent zipper and gear loop inside
- Ventilation on leg sides from seat to bottom with 2-way water repellent zippers
- Articulated knees
- Adjustment at hem
- Seamless inside lower leg



NEW  
KEYSTYLE



## KRING WS PANT

Article number: 1124078

Sizes/weight: XS-XL/520 g

Material: LN-stretch 255 RM, 90% Recycled Polyamide, 10% Polyamide, brushed. Zetahar 3L-stretch 129 RM, 100% Recycled Polyester, Water column: 20 000 mm, Breathability: 20 000 g/m<sup>2</sup>/24H. Reinforcement 100% Polyamide Cordura. Product, including DWR 100% FC free.

Country of origin: Vietnam

First delivery SS: -

First delivery FW: W 37



SS18 FW18 XS S M L XL

900 Black

Kring Pant is a technical hybrid softshell pant, that works outstanding for Nordic skating and other high energy activities. The brushed softshell provides warmth, freedom of movement, good ventilation and light wind resistance. The 3-layer material keeps the water away from your boots and your lower legs dry.

- 4-way stretch softshell material with brushed backside
- 3-layer waterproof and taped lower leg construction
- Cordura leg instep reinforcement
- Waist adjustment with Velcro
- 2 zippered hand pockets
- 2 zippered thigh pockets with bellow construction
- Articulated knees
- Lower leg insert for extra volume with cord adjustment at hem
- Phone pocket in thigh pocket
- Removable boot hook



## SALPE WS PANT

Article number: 1122534

Sizes/weight: S-XXL/440 g

Material: Zethar@3L-stretch 129 RM, 100% Recycled Polyester. Water column: 20 000 mm, Breathability: 20 000 g/m<sup>2</sup>/24H. Product, including DWR 100% FC Free.

Country of origin: EU

First delivery SS: W 10

First delivery FW: W 33



SS18 FW18 XS S M L XL

900 Black

A lightweight, technical waterproof shell pant for the wetter days, made from 100% Recycled Polyester. The stretchy material gives the wearer great comfort and freedom of movement.

- Stretchable 3-layer Zethar
- Integrated elastic webbing belt
- Leg pocket with water repellent zipper and gear loop inside
- Ventilation on leg sides from seat to bottom with 2-way water repellent zippers
- Articulated knees
- Adjustment at hem
- Seamless inside lower leg



KEYSTYLE



### MAKKE MS SHORTS

Article number: 1114075

Sizes/weight: 46-58/332 g

Material: LPC 181 RM/OC, 65% Recycled Polyester, 35% Organic Cotton. Stretch Schoeller Dry Skin 52% Polyamide, 41% Polyamide (micro), 7% Elastane. Product, including DWR 100% FC free.

Country of origin: Vietnam

First delivery SS: W 10

First delivery FW: -



SS18 FW18 46 48 50 52 54 56 58

NEW	290 Bronze/ Tea Green	●	—																	
NEW	438 Sky Blue/Deep Blue	●	—																	
	604 Forest Green	●	—																	
	900 Black	●	—																	



The Makke short is designed for the warmer, more demanding days in the outdoors. A lightweight full function trekking short with a slim fit and modern cut, engineered for an active user. The DrySkin softshell panels enhance flexibility and gives you great freedom of movement..

- LPC mechanical stretch body material
- Schoeller Dry Skin stretch at seat and crotch
- Waist adjustment with Velcro
- 2 zippered hand pockets
- 2 zippered thigh pockets with bellow construction

### NYBO WS SHORTS

Article number: 1124111

Sizes/weight: 34-44/246 g

Material: LPC 205 RM/OC, 65% Recycled Polyester, 35% Organic Cotton. LNP-stretch 200, 60% Polyamid, 30% Polyester, 10% Elastan. Product, including DWR 100% FC free.

Country of origin: Vietnam

First delivery SS: W 10

First delivery FW: W 33



SS18 FW18 34 36 38 40 42 44

NEW	107 Dune	●	—																	
NEW	890 Charcoal	●	—																	



A lightweight functional outdoor short with reinforced back panels and stretch inserts for freedom of movement. This short is perfect for trekking on warmer days or when traveling.

- 155 g LPC body fabric with heavier 205 g LPC at seat. Stretch insert at back and crotch for freedom of movement.
- 2 open hand pockets
- 2 zippered leg pockets with phone pocket on right side
- Above knee length
- One open back pocket

KEYSTYLE



### MAKKE WS SHORTS

Article number: 1124075

Sizes/weight: 34-46/300 g

Material: LPC 181 RM/OC, 65% Recycled Polyester, 35% Organic Cotton. Stretch Schoeller Dry Skin 52% Polyamide, 41% Polyamide (micro), 7% Elastane. Product, including DWR 100% FC free.

Country of origin: Vietnam

First delivery SS: W 10

First delivery FW: -



SS18 FW18 34 36 38 40 42 44 46

NEW	373 Garnet/Acaj	●	—																	
NEW	438 Sky Blue/Deep Blue	●	—																	
	604 Forest Green	●	—																	
	900 Black	●	—																	



The Makke short is designed for the warmer, more demanding days in the outdoors. A lightweight full function trekking short with a slim fit and modern cut, engineered for an active user. The DrySkin softshell panels enhance flexibility and gives you great freedom of movement..

- LPC mechanical stretch body material
- Schoeller Dry Skin stretch at seat and crotch
- Waist adjustment with Velcro
- 2 zippered hand pockets
- 2 zippered thigh pockets with bellow construction

### GEEIN MS SHORTS

Article number: 1114089

Sizes/weight: 46-58/295 g

Material: LPC 205 RM/OC wax, 65% Recycled Polyester 35% Organic Cotton. Product, including DWR 100% FC free.

Country of origin: Vietnam

First delivery SS: W 10

First delivery FW: -



SS18 FW18 46 48 50 52 54 56 58

NEW	107 Dune	●	—																	
NEW	890 Charcoal	●	—																	



Geein Short is a minimalistic looking short, perfect for outdoor and urban activities. The waxed material gives the short a sturdy durable feeling.

- 205 g LPC waxed body material
- 2 open hand pockets
- 2 open back pocket
- Inner leg seams moved away for protection

KEYSTYLE



### NYBO MS SHORTS

Article number: 1114111

Sizes/weight: 46-58/278 g

Material: LPC 205 RM/OC, 65% Recycled Polyester, 35% Organic Cotton. LNP-stretch 200, 60% Polyamid, 30% Polyester, 10% Elastan. Product, including DWR 100% FC free.

Country of origin: Vietnam

First delivery SS: W 10

First delivery FW: W 33



SS18 FW18 34 36 38 40 42 44

NEW	107 Dune	●	●																	
	453 Petrol	●	—																	
NEW	890 Charcoal	●	●																	



A lightweight functional outdoor short with reinforced back panels and stretch inserts for freedom of movement. This short is perfect for trekking on warmer days or when traveling.

- 155 g LPC body fabric with heavier 205 g LPC at seat. Stretch insert at back and crotch for freedom of movement.
- 2 open hand pockets
- 2 zippered leg pockets with phone pocket on right side
- Above knee length
- One open back pocket

### GEEIN WS SHORTS

Article number: 1124089

Sizes/weight: 34-44/260 g

Material: LPC 205 RM/OC wax, 65% Recycled Polyester 35% Organic Cotton. Product, including DWR 100% FC free.

Country of origin: Vietnam

First delivery SS: W 10

First delivery FW: -



SS18 FW18 46 48 50 52 54 56 58

NEW	107 Dune	●	—																	
NEW	890 Charcoal	●	—																	



Geein Short is a minimalistic looking short, perfect for outdoor and urban activities. The waxed material gives the short a sturdy durable feeling.

- 205 g LPC waxed body material
- 2 open hand pockets
- 2 open back pocket
- Inner leg seams moved away for protection

NEW  
KEYSTYLE



## TIVEN SKIRT

**Article number:** 1124092

**Sizes/weight:** 34-44/300 g

**Material:** LPC 205 RM/OC wax, 65% Recycled Polyester 35% Organic Cotton. Product, including DWR 100% FC free.

**Country of origin:** Vietnam

**First delivery SS:** W 10

**First delivery FW:** -

LPC

Tiven skirt works both as a skirt for hot days or as a reinforcement piece when the days are chillier. The skirt is easily put on or taken off by a centralized zipper. The waistband can be adjusted for a great fit and your most valuable necessities are easily stored in the zippered side pockets.

- 205 g LPC waxed body material
- Waist adjustment with Velcro
- 2 open hand pockets
- 2 zippered bellow side pockets
- 2 way CF zippered opening for easy on and off, secured with snap



SS18 FW18 34 36 38 40 42 44

107 Dune	•	-							
355 Garnet	•	-							
441 Sky Blue	•	-							
890 Charcoal	•	-							



NEW  
KEYSTYLE



## MAKKE PRO MS JACKET

Article number: 1117063

Sizes/weight: S-XXL/745 g

Material: LPC 235 RM/OC Wax, 65% Recycled Polyester 35% Organic Cotton. Zethar 3L-stretch 200, 86% Nylon 14% PU, Water column: 20 000 mm, Breathability: 16 000 g/m<sup>2</sup>/24H. Product, including DWR 100% FC free.

Country of origin: Vietnam

First delivery SS: -

First delivery FW: W 33



	SS18	FW18	S	M	L	XL	XXL
209 Gold/Charcoal	-	•					
616 Forest Green/Charcoal	-	•					
916 Black/Charcoal	-	•					

If you're looking for a four-season ultimate outdoor jacket, the Makke Pro is the obvious choice. With its durable and waxed body material, you will be protected from the wind and the stretchy 3-layer material over the shoulders and hood will keep you dry. The hybrid construction keeps the wearer extremely comfortable through increased breathability, stretch over the back area and protective materials against the elements..

- Heavy wax 238 g durable LPC body material
- 4-way stretch waterproof 3-layer material at shoulders, back and hood area
- Taped seams on 3-layer material
- Fully taped hood with front and back adjustment system
- Freedom of movement shoulder and sleeve construction
- 2 way CF zipper with laminated placket behind
- Ventilation at sides
- Chin guard protection



## MYLTA MS JACKET

Article number: 1117019

Sizes/weight: S-XXL/575 g

Material: LPC 181 RM/OC, 65% Recycled Polyester, 35% Organic Cotton. Zethar 3L 168, 100% Polyamide, Water column: 20 000mm, Breathability: 16 000 g/m<sup>2</sup>/24H, Stretch Schoeller Dry Skin 52% Polyamide, 41% Polyamide(micro) 7% Elastane, bluesign approved. Product, including DWR 100% FC free.

Country of origin: Vietnam

First delivery SS: W 10

First delivery FW: W 33



	SS18	FW18	S	M	L	XL	XXL
476 Petrol/Deep Blue	•	•					
620 Forest Green/Black	•	•					
900 Black	•	•					



A technical and advanced hybrid jacket for windy and wet days in the outdoors. The construction together with strategically located stretch material provides a fit with maximum freedom of movement. This a jacket for a demanding active user.

- 181 g LPC body material
- Schoeller Dryskin stretch material at back and elbow area
- Freedom of movement shoulder and sleeve construction
- 2-way CF zipper with placket in front
- Chin guard protection
- 1 zippered chest pockets
- 2 zippered hand pockets with bellow construction
- Ventilation at sides
- Hanger loop at neck seam
- Articulated sleeves with cuff adjustment
- Cord adjustment at hem
- Phone pocket at hand pocket



NEW  
KEYSTYLE



## MAKKE PRO WS JACKET

Article number: 1127063

Sizes/weight: XS-XL/660 g

Material: LPC 235 RM/OC Wax, 65% Recycled Polyester 35% Organic Cotton. Zethar 3L-stretch 200, 86% Nylon 14% PU, Water column: 20 000 mm, Breathability: 16 000 g/m<sup>2</sup>/24H. Product, including DWR 100% FC free.

Country of origin: Vietnam

First delivery SS: -

First delivery FW: W 33



	SS18	FW18	XS	S	M	L	XL
209 Gold/Charcoal	-	•					
616 Forest Green/Charcoal	-	•					
916 Black/Charcoal	-	•					

If you're looking for a four-season ultimate outdoor jacket, the Makke Pro is the obvious choice. With its durable and waxed body material, you will be protected from the wind and the stretchy 3-layer material over the shoulders and hood will keep you dry. The hybrid construction keeps the wearer extremely comfortable through increased breathability, stretch over the back area and protective materials against the elements..

- Heavy wax 238 g durable LPC body material
- 4-way stretch waterproof 3-layer material at shoulders, back and hood area
- Taped seams on 3-layer material
- Fully taped hood with front and back adjustment system
- Freedom of movement shoulder and sleeve construction
- 2 way CF zipper with laminated placket behind
- Ventilation at sides
- Chin guard protection



## MYLTA WS JACKET

Article number: 1127019

Sizes/weight: XS-XL/550 g

Material: LPC 181 RM/OC, 65% Recycled Polyester, 35% Organic Cotton. Zethar 3L 168, 100% Polyamide, Water column: 20 000mm, Breathability: 16 000 g/m<sup>2</sup>/24H, Stretch Schoeller Dry Skin 52% Polyamide, 41% Polyamide(micro) 7% Elastane, bluesign approved. Product, including DWR 100% FC free.

Country of origin: Vietnam

First delivery SS: W 10

First delivery FW: W 33



	SS18	FW18	XS	S	M	L	XL
476 Petrol/Deep Blue	•	•					
900 Black	•	•					



A technical and advanced hybrid jacket for windy and wet days in the outdoors. The construction together with strategically located stretch material provides a fit with maximum freedom of movement. This a jacket for a demanding active user.

- 181 g LPC body material
- Schoeller Dryskin stretch material at back and elbow area
- Freedom of movement shoulder and sleeve construction
- 2-way CF zipper with placket in front
- Chin guard protection
- 1 zippered chest pockets
- 2 zippered hand pockets with bellow construction
- Ventilation at sides
- Hanger loop at neck seam
- Articulated sleeves with cuff adjustment
- Cord adjustment at hem
- Phone pocket at hand pocket



NEW  
KEYSTYLE



## MAKKE MS JACKET

Article number: 1117067

Sizes/weight: S-XXL/575 g

Material: LPC 181 RM/OC, 65 % Recycled Polyester, 35 % Organic Cotton. Stretch Schoeller Dry Skin 52 % Polyamide, 41 % Polyamide (micro), 7 % Elastane. Product, including DWR 100% FC free.

Country of origin: Vietnam

First delivery SS: W 10

First delivery FW: -



SS18 FW18 S M L XL XXL

209 Gold/Charcoal	●	—					
476 Petrol/Deep Blue	●	—					
900 Black	●	—					

Makke jacket is a lightweight three season LPC jacket with stretch areas for increased motion and comfort. Zippered easy access mid mounted hand pockets for when you wear a backpack with hip belt. The LPC body material is wind resistant and can take light rain thanks to the PFC-free DWR treatment.

- 181 g LPC main material
- Schoeller Dryskin stretch material at back and elbow area
- Freedom of movement shoulder and sleeve construction
- 2-way CF zipper with placket in front
- Chin guard protection
- 1 zippered chest pockets
- 2 zippered hand pockets with bellow construction
- Ventilation at sides
- Hanger loop at neck seam
- Articulated sleeves with cuff adjustment
- Cord adjustment at hem
- Phone pocket at hand pocket



Makke jacket is a lightweight three season LPC jacket with stretch areas for increased motion and comfort. Zippered easy access mid mounted hand pockets for when you wear a backpack with hip belt. The LPC body material is wind resistant and can take light rain thanks to the PFC-free DWR treatment.

- 181 g LPC main material
- Schoeller Dryskin stretch material at back and elbow area
- Freedom of movement shoulder and sleeve construction
- 2-way CF zipper with placket in front
- Chin guard protection
- 1 zippered chest pockets
- 2 zippered hand pockets with bellow construction
- Ventilation at sides
- Hanger loop at neck seam
- Articulated sleeves with cuff adjustment
- Cord adjustment at hem
- Phone pocket at hand pocket



NEW  
KEYSTYLE



## MAKKE WS JACKET

Article number: 1127067

Sizes/weight: XS-XL/500 g

Material: LPC 181 RM/OC, 65 % Recycled Polyester, 35 % Organic Cotton. Stretch Schoeller Dry Skin 52 % Polyamide, 41 % Polyamide (micro), 7 % Elastane. Product, including DWR 100% FC free.

Country of origin: Vietnam

First delivery SS: W 10

First delivery FW: -



SS18 FW18 XS S M L XL

373 Garnet/Acaj	●	—					
476 Petrol/Deep Blue	●	—					
900 Black	●	—					





## SPRECK JACKET

**Article number:** 1117058

**Sizes/weight:** XS-XXL/568 g

**Material:** LPC 235 RM/OC vax, 65% Recycled Polyester, 35% Organic Cotton. Product, including DWR 100% FC free.

**Country of origin:** Vietnam

**First delivery SS:** -

**First delivery FW:** W 33

LPC

SS18 FW18 XS S M L XL XXL

NEW	206 Gold	-	•						
	604 Forest Green	-	•						
	890 Charcoal	-	•						

Spreck Jacket is perfect for the winter tour with its length, storm hood and very large storage pockets. The waxed LPC material has good breathability, and the water repellent treatment (PFC-free) keeps the garment dry in moderate quantities of precipitation. Sprek is the ultimate 4-season jacket for a demanding active outdoor user.

- Heavy waxed 238 g durable LPC body material
- Snorkel wind protection hood with front and back adjustments
- Articulated arms
- Slanted ventilation at sides
- 2 large zippered chest pockets
- 2 large zippered hand pockets
- Internal pockets
- Velcro adjustment at cuffs
- Crotch strap
- Adjustment at hem
- Hanger loop at neck seam
- Drawstring hem



NEW  
KEYSTYLE



## HABE JR JACKET

**Article number:** 1137046

**Sizes/weight:** 122/128-158/164/370 g

**Material:** LPC 205 RM/OC, 65% Recycled Polyester, 35% Organic Cotton. Product, including DWR 100% FC free.

**Country of origin:** Vietnam

**First delivery SS:** W 10

**First delivery FW:** W 33

LPC

SS18 FW18 122/128 134/140 146/152 158/164

NEW	289 Bronze	•	•						
	333 Dark Red	•	•						
	900 Black	•	•						

Habe jacket is a durable, lightweight jacket that will protect playing kids in the outdoors. Thanks to the DWR treatment kids will be able to stay out in light rain without getting wet. The wind resistance and the breathability are the strength of our LPC fabric, which give kids great comfort when wearing this style.

- Seamless shoulders to avoid chafing
- Freedom of movement shoulder and sleeve construction
- Elasticated hood
- 2 zipped hand pockets
- Articulated sleeves with cuffs adjustment
- Hanger loop at neck seam



KEYSTYLE



## HABE MS JACKET

**Article number:** 1117046

**Sizes/weight:** S-XXL/722 g

**Material:** LPC 205 RM/OC, 65% Recycled Polyester, 35% Organic Cotton. Product, including DWR 100% FC free.

**Country of origin:** Vietnam

**First delivery SS:** W 10

**First delivery FW:** W 33

LPC

SS18 FW18 S M L XL XXL

NEW	289 Bronze	•	•						
	333 Dark Red	•	-						
NEW	472 Deep Blue	-	•						
NEW	609 Dk Forest Green	•	•						
	900 Black	•	•						

Habe is a durable, lightweight jacket that will protect you from the elements while being in the outdoors. Thanks to the DWR treatment you will be able to stay out in light rain without getting wet. The wind resistance and the breathability are the strength of our LPC fabric, which give you great comfort when wearing this style.

- Seamless shoulders to avoid chafing
- Freedom of movement shoulder and sleeve construction
- Snorkel wind protection hood with front and back adjustment
- 2 zipped chest pockets
- 2 zipped hand pockets
- Articulated sleeves with cuffs adjustment
- Adjustment at hem
- Hanger loop at neck seam



KEYSTYLE



## GLIIS MS JACKET

**Article number:** 1117053

**Sizes/weight:** S-XXL/382 g

**Material:** LPC 155 RM/OC, 65% Recycled Polyester, 35% Organic Cotton. Product, including DWR 100% FC free.

**Country of origin:** Vietnam

**First delivery SS:** W 10

**First delivery FW:** -

LPC

SS18 FW18 S M L XL XXL

NEW	107 Dune	•	-						
	453 Petrol	•	-						
NEW	890 Charcoal	•	-						

For those spring and chillier days of summer, when you need some wind protection, the Gliis jacket is your go to piece. This style is lightweight and packable, and has a versatile clean aesthetic. Thanks to the DWR treatment you will be able to stay out in light rain without getting wet.

- LPC light weight body material
- Snug hood with elastic binding
- Hanger loop at neck seam
- Chin guard
- 2 zipped hand pockets
- Articulated sleeves
- Elasticated sleeve cuffs
- Partial elastic ending at hem



KEYSTYLE



## HABE WS JACKET

**Article number:** 1127046

**Sizes/weight:** XS-XL/630 g

**Material:** LPC 205 RM/OC, 65% Recycled Polyester, 35% Organic Cotton.

**Country of origin:** Vietnam

**First delivery SS:** W 10

**First delivery FW:** W 33

LPC

SS18 FW18 XS S M L XL

NEW	333 Dark Red	•	•						
NEW	355 Garnet	•	-						
NEW	609 Dk Forest Green	•	•						
	900 Black	•	•						

Habe is a durable, lightweight jacket that will protect you from the elements while being in the outdoors. Thanks to the DWR treatment you will be able to stay out in light rain without getting wet. The wind resistance and the breathability are the strength of our LPC fabric, which give you great comfort when wearing this style.

- Seamless shoulders to avoid chafing
- Freedom of movement shoulder and sleeve construction
- Snorkel wind protection hood with front and back adjustment
- 2 zipped chest pockets
- 2 zipped hand pockets
- Articulated sleeves with cuffs adjustment
- Adjustment at hem
- Hanger loop at neck seam



KEYSTYLE



## GLIIS WS JACKET

**Article number:** 1127053

**Sizes/weight:** XS-XL/314 g

**Material:** LPC 155 RM/OC, 65% Recycled Polyester, 35% Organic Cotton. Product, including DWR 100% FC free.

**Country of origin:** Vietnam

**First delivery SS:** W 10

**First delivery FW:** -

LPC

SS18 FW18 XS S M L XL

NEW	107 Dune	•	-						
NEW	355 Garnet	•	-						
NEW	890 Charcoal	•	-						

For those spring and chillier days of summer, when you need some wind protection, the Gliis jacket is your go to piece. This style is lightweight and packable, and has a versatile clean aesthetic. Thanks to the DWR treatment you will be able to stay out in light rain without getting wet.

- LPC light weight body material
- Snug hood with elastic binding
- Hanger loop at neck seam
- Chin guard
- 2 zipped hand pockets
- Articulated sleeves
- Elasticated sleeve cuffs
- Partial elastic ending at hem





## ROCKETEER MS JACKET

**Article number:** 1117025

**Sizes/weight:** S-XXL/830 g

**Material:** Zetahar 3L-stretch 165,100% Polyamide, Water column: 20 000 mm, Breathability: 16 000 g/m<sup>2</sup>/24H, Reinforcements: Schoeller Keprotec 76% Polyamide, 14% Kevlar, 10% PU, bluesign approved. Product, including DWR 100% FC free.

**Country of origin:** EU

**First delivery SS:** W 10

**First delivery FW:** W 33



	SS18	FW18	S	M	L	XL	XXL
916 Black/Charcoal							



A versatile, technical and durable shell jacket for hard-core demanding users. The Rocketeer is a 3-layer shell jacket with a Zetahar membrane, Schoeller Keprotec reinforcements on the arms and taped seams. This jacket is the workhorse in our collection, meant to be worn in harsh, wet weather conditions.

- 3-layer shell jacket with Zetahar membrane
- Schoeller Keprotec reinforcement on the sleeves and elbows
- 2-way hidden zipper
- Soft chin protection
- Seamless shoulders and moved side seams to prevent chafing
- Chest pockets and hand pockets with zips
- Inside pocket with zip
- Articulated sleeves
- Long ventilation under arms with 2-way zipper
- Velcro adjustment at cuffs

NEW  
KEYSTYLE



## KRING MS JACKET

**Article number:** 1117057

**Sizes/weight:** S-XXL/575 g

**Material:** Zetahar 3L-stretch 129 RM, 100% Recycled Polyester, Water column: 20 000 mm, Breathability: 20 000 g/m<sup>2</sup>/24H. LN-stretch 255 RM, 90% Recyclable Polyamide, 10% Polyamide brushed. Product, including DWR 100% FC free.

**Country of origin:** Vietnam

**First delivery SS:** -

**First delivery FW:** W 37



	SS18	FW18	S	M	L	XL	XXL
330 Red							
900 Black							



Kring Jacket is a technical hybrid softshell jacket, that works outstanding for Nordic skating and other high energy activities. Thanks to a 3-layer material in the front, shoulders and hood you will be protected against rain, and the softshell provides freedom of movement and good ventilation. The softshell material in the back allows for better breathability and the slightly brushed backside provides warmth.

- 4-way stretch material at sleeves, sides and back for breathability and comfort
- Waterproof, fully taped 3-layer material at front, hood and shoulder areas for weather protection
- Front and back hood adjustment system
- Laminated placket behind front zipper
- Underarm ventilation zips
- Soft chin guard
- 2 zippered hand pockets
- Velcro adjustment at cuffs
- Adjustment at hem
- Articulated sleeves



## SALPE MS JACKET

**Article number:** 1117036

**Sizes/weight:** S-XXL/830 g

**Material:** Zetahar 3L 129 RM 100% Recycled Polyester (FC free DWR) 129 g/m<sup>2</sup>, Water column: 20 000 mm, Breathability: 20 000 g/m<sup>2</sup>/24H

**Country of origin:** EU

**First delivery SS:** W 10

**First delivery FW:** W 33



	SS18	FW18	S	M	L	XL	XXL
330 Red							
453 Petrol							
900 Black							



A technical waterproof shell jacket made from 100% Recycled Polyester. The stretchy body material provides freedom of movement and thanks to its clean design the jacket is very light weight. Engineered for the wetter days of the year.

- Stretchable 3-layer light weight Zetahar, 100% Recycled Polyester
- Fully adjustable hood with adjustable collar width
- 2-way water repellent front zip
- Soft chin protection
- Seamless shoulders and moved side seams to avoid chafing
- Chest pocket with water repellent zippers
- Articulated sleeves
- Velcro adjustment at cuffs
- Adjustment at hem

NEW  
KEYSTYLE



## KRING WS JACKET

**Article number:** 1127057

**Sizes/weight:** XS-XL/510 g

**Material:** Zetahar 3L-stretch 129 RM, 100% Recycled Polyester, Water column: 20 000 mm, Breathability: 20 000 g/m<sup>2</sup>/24H. LN-stretch 255 RM, 90% Recyclable Polyamide, 10% Polyamide brushed. Product, including DWR 100% FC free.

**Country of origin:** Vietnam

**First delivery SS:** -

**First delivery FW:** W 37



	SS18	FW18	XS	S	M	L	XL
330 Red							
900 Black							



Kring Jacket is a technical hybrid softshell jacket, that works outstanding for Nordic skating and other high energy activities. Thanks to a 3-layer material in the front, shoulders and hood you will be protected against rain, and the softshell provides freedom of movement and good ventilation. The softshell material in the back allows for better breathability and the slightly brushed backside provides warmth.

- 4-way stretch material at sleeves, sides and back for breathability and comfort
- Waterproof, fully taped 3-layer material at front, hood and shoulder areas for weather protection
- Front and back hood adjustment system
- Laminated placket behind front zipper
- Underarm ventilation zips
- Soft chin guard
- 2 zippered hand pockets
- Velcro adjustment at cuffs
- Adjustment at hem
- Articulated sleeves



## SALPE WS JACKET

**Article number:** 1117036

**Sizes/weight:** S-XXL/830 g

**Material:** Zetahar 3L 129 RM 100% Recycled Polyester (FC free DWR) 129 g/m<sup>2</sup>, Water column: 20 000 mm, Breathability: 20 000 g/m<sup>2</sup>/24H

**Country of origin:** EU

**First delivery SS:** W 10

**First delivery FW:** W 33



	SS18	FW18	XS	S	M	L	XL
330 Red							
900 Black							



A technical waterproof shell jacket made from 100% Recycled Polyester. The stretchy body material provides freedom of movement and thanks to its clean design the jacket is very light weight. Engineered for the wetter days of the year.

- Stretchable 3-layer light weight Zetahar, 100% Recycled Polyester
- Fully adjustable hood with adjustable collar width
- 2-way water repellent front zip
- Soft chin protection
- Seamless shoulders and moved side seams to avoid chafing
- Chest pocket with water repellent zippers
- Articulated sleeves
- Velcro adjustment at cuffs
- Adjustment at hem





## BJAN MS PARKA

**Article number:** 1117054

**Sizes/weight:** S-XXL/2240 g

**Material:** LPC 235 RM/OC Wax, 65% Recycled Polyester 35% Organic Cotton. Lining 100% Polyester. Lining pilé 100% Polyester. Padding: 100% Polyester. Padding: PrimaLoft 100% Polyester. Made with 70% Recycled Polyester, bluesign approved. Product, including DWR 100% FC free.

**Country of origin:** China

**First delivery SS:** -

**First delivery FW:** W 37



SS18 FW18 S M L XL XXL

NEW	472 Deep Blue	-	•					
	890 Charcoal	-	•					

Bjan Parka has an urban style that is all function. The water-resistant material LPC Shell provides the jacket with a nice texture and is completely free from fluorocarbons (PFC). Bjan Parka has 200-gram Primaloft insulation and fleece on the inside of the back for comfort and warmth. This is a parka for those really cold winter days when you need to be fully protected from the elements.

- Heavy LPC Wax with water resistant treatment
- Primaloft insulation in the body (200 gram)
- Pile-material in the back section for extra warmth
- Snorkel wind protection hood with front and back adjustment
- 2 high hand pockets with zippers and brushed tricot for extra warmth
- 2 low hand pockets with brushed tricot for extra warmth
- Zippered inner pocket



## EEIN MS PARKA

**Article number:** 1117055

**Sizes/weight:** S-XXL/1562 g

**Material:** LPC 235 RM/OC Wax, 65% Recycled Polyester 35% Organic Cotton. Lining 100% Polyester. Padding: PrimaLoft 100% Polyester, with 70% Recycled Polyester, Padding 100% Polyester, bluesign approved. Product, including DWR 100% FC free.

**Country of origin:** China

**First delivery SS:** -

**First delivery FW:** W 37



SS18 FW18 S M L XL XXL

NEW	472 Deep Blue	-	•					
	890 Charcoal	-	•					

Eein Jacket has a clean design, but is packed with functional features. The water resistant LPC waxed material provides the jacket with a nice texture and is completely free from fluorocarbons (PFC). Body mapping insulation keeps your body temperature comfortable and gives you the freedom to do your daily activities even on cold days.

- Heavy LPC Wax with water resistant treatment
- Primaloft insulation in the body (170 gram)
- Hood with front and back adjustments
- 2 high hand pockets with brushed tricot for extra warmth
- 2 side pockets with brushed tricot for extra warmth
- Zippered inner pocket
- Drawstring hem
- Button closure at the cuffs
- Laminated front placket and flap



## BJAN WS PARKA

**Article number:** 1127054

**Sizes/weight:** XS-XL/1686 g

**Material:** LPC 235 RM/OC Wax, 65% Recycled Polyester 35% Organic Cotton. Lining 100% Polyester. Lining pilé 100% Polyester. Padding: 100% Polyester. Padding: PrimaLoft Eco 100% Polyester. Made with 70% Recycled Polyester, bluesign approved. Product, including DWR 100% FC free.

**Country of origin:** China

**First delivery SS:** -

**First delivery FW:** W 37



SS18 FW18 XS S M L XL

NEW	472 Deep Blue	-	•					
	890 Charcoal	-	•					

Bjan Parka has an urban style that is all function. The water-resistant material LPC Shell provides the jacket with a nice texture and is completely free from fluorocarbons (PFC). Bjan Parka has 200-gram Primaloft insulation and fleece on the inside of the back for comfort and warmth. This is a parka for those really cold winter days when you need to be fully protected from the elements.

- Heavy LPC Wax with water resistant treatment
- Primaloft insulation in the body (200 gram)
- Pile-material in the back section for extra warmth
- Snorkel wind protection hood with front and back adjustment
- 2 high hand pockets with zippers and brushed tricot for extra warmth
- 2 low hand pockets with brushed tricot for extra warmth
- Zippered inner pocket



## EEIN WS PARKA

**Article number:** 1127055

**Sizes/weight:** XS-XL/1354 g

**Material:** LPC 235 RM/OC Wax, 65% Recycled Polyester 35% Organic Cotton. Lining 100% Polyester. Padding: PrimaLoft 100% Polyester, with 70% Recycled Polyester, Padding 100% Polyester, bluesign approved. Product, including DWR 100% FC free.

**Country of origin:** China

**First delivery SS:** -

**First delivery FW:** W 37



SS18 FW18 XS S M L XL

NEW	472 Deep Blue	-	•					
	890 Charcoal	-	•					

Eein Jacket has a clean design, but is packed with functional features. The water resistant LPC waxed material provides the jacket with a nice texture and is completely free from fluorocarbons (PFC). Body mapping insulation keeps your body temperature comfortable and gives you the freedom to do your daily activities even on cold days.

- Heavy LPC Wax with water resistant treatment
- Primaloft insulation in the body (170 gram)
- Hood with front and back adjustments
- 2 high hand pockets with brushed tricot for extra warmth
- 2 side pockets with brushed tricot for extra warmth
- Zippered inner pocket
- Drawstring hem
- Button closure at the cuffs
- Laminated front placket and flap



NEW



## VIK MS HOODIE

**Article number:** 1117064

**Sizes/weight:** S-XXL/550 g

**Material:** 100% Recycled Polyester 53 g/m2. Lining: Recycled Polyester, bluesign approved. Padding: PrimaLoft Eco 100% Polyester. Made with 60% Recycled polyester, bluesign approved. Product, including DWR 100% FC free.

**Country of origin:** Vietnam

**First delivery SS:** -

**First delivery FW:** W 33



SS18 FW18 S M L XL XXL

206 Gold	-	•					
453 Petrol	-	•					
900 Black	-	•					

For the colder days, worn by itself or as a layering piece, the Viik Hoodie brings you warmth and wind protection. Our body mapping padding construction provides right amount of warmth for increased comfort. If you chose to wear it by itself, the DWR treatment will protect you in light rain, weather you're in the outdoors or urban environments.

- Recycled polyester windblock body material
- Primaloft body mapping padding construction
- Adjustment at front of hood
- Zippered center front opening with placket behind zip
- 1 zippered chest pocket
- 2 zippered hand pockets
- Elasticated sleeve cuffs
- Cord adjustment at hem
- Articulated sleeves
- Hanger loop at neck seam



NEW

KEYSTYLE



## VIK MS JACKET

**Article number:** 1117068

**Sizes/weight:** S-XXL/405 g

**Material:** 100% Recycled Polyester 53 g/m2. Lining: Recycled Polyester, bluesign approved. Padding: PrimaLoft Eco 100% Polyester. Made with 60% Recycled polyester, bluesign approved. Product, including DWR 100% FC free.

**Country of origin:** Vietnam

**First delivery SS:** -

**First delivery FW:** W 33



SS18 FW18 S M L XL XXL

206 Gold	-	•					
453 Petrol	-	•					
900 Black	-	•					

For the colder days, worn by itself or as a layering piece, the Viik Jacket brings you warmth and wind protection. Our body mapping padding construction provides right amount of warmth for increased comfort. If you chose to wear it by itself, the DWR treatment will protect you in light rain, weather you're in the outdoors or urban environments.

- Recycled polyester windblock body material
- Primaloft body mapping padding construction
- Adjustment at front of hood
- Zippered centre front opening with placket behind zip
- 2 zippered hand pockets
- Elasticated sleeve cuffs
- Cord adjustment at hem
- Articulated sleeves
- Hanger loop at neck seam



NEW



## VIK WS HOODIE

**Article number:** 1127064

**Sizes/weight:** XS-XL/490 g

**Material:** 100% Recycled Polyester 53 g/m2. Lining: Recycled Polyester, bluesign approved. Padding: PrimaLoft Eco 100% Polyester. Made with 60% Recycled polyester, bluesign approved. Product, including DWR 100% FC free..

**Country of origin:** Vietnam

**First delivery SS:** -

**First delivery FW:** W 33



SS18 FW18 XS S M L XL

206 Gold	-	•					
453 Petrol	-	•					
900 Black	-	•					

For the colder days, worn by itself or as a layering piece, the Viik Hoodie brings you warmth and wind protection. Our body mapping padding construction provides right amount of warmth for increased comfort. If you chose to wear it by itself, the DWR treatment will protect you in light rain, weather you're in the outdoors or urban environments.

- Recycled polyester windblock body material
- Primaloft body mapping padding construction
- Adjustment at front of hood
- Zippered center front opening with placket behind zip
- 1 zippered chest pocket
- 2 zippered hand pockets
- Elasticated sleeve cuffs
- Cord adjustment at hem
- Articulated sleeves
- Hanger loop at neck seam



NEW

KEYSTYLE



## VIK WS JACKET

**Article number:** 1127068

**Sizes/weight:** XS-XL/340 g

**Material:** 100% Recycled Polyester 53 g/m2. Lining: Recycled Polyester, bluesign approved. Padding: PrimaLoft Eco 100% Polyester. Made with 60% Recycled polyester, bluesign approved. Product, including DWR 100% FC free.

**Country of origin:** Vietnam

**First delivery SS:** -

**First delivery FW:** W 33



SS18 FW18 XS S M L XL

206 Gold	-	•					
453 Petrol	-	•					
900 Black	-	•					

For the colder days, worn by itself or as a layering piece, the Viik Jacket brings you warmth and wind protection. Our body mapping padding construction provides right amount of warmth for increased comfort. If you chose to wear it by itself, the DWR treatment will protect you in light rain, weather you're in the outdoors or urban environments.

- Recycled polyester windblock body material
- Primaloft body mapping padding construction
- Adjustment at front of hood
- Zippered centre front opening with placket behind zip
- 2 zippered hand pockets
- Elasticated sleeve cuffs
- Cord adjustment at hem
- Articulated sleeves
- Hanger loop at neck seam



NEW



## VIK SHORTS

**Article number:** 1114104

**Sizes/weight:** XS-XXL/285 g

**Material:** 100% Recycled Polyester 53 g/m2. Lining: Recycled Polyester, bluesign approved. Padding: PrimaLoft Eco 100% Polyester. Made with 60% Recycled polyester, bluesign approved. Product, including DWR 100% FC free.

**Country of origin:** Vietnam

**First delivery SS:** -

**First delivery FW:** W 33



SS18 FW18 XS S M L XL XXL

453 Petrol	-	•					
900 Black	-	•					

For extra warmth and protection, use the Viik Shorts during outdoor activities or when you stop for a break. The body mapping padding construction will give you the right amount of warmth and the windblock material will keep the wind away. For easy manoeuvring, we have added full side zips. Use them on top or inside your pants for warmth and comfort.

- Recycled windblock body material
- Stretch waist for easy on and off
- Body mapping padding construction
- Full side opening with zip, secure at waist with snap
- Hanger loop at back seam





## KUUT HYBRID MS JACKET

**Article number:** 1117062

**Sizes/weight:** S-XXL/560 g

**Material:** 95% Mulesing free Merino wool 5% Lycra, Micron number 19.5, 380 g/m<sup>2</sup>. LPC 155 RM/OC, 65% Recycled Polyester 35% Organic Cotton. Primaloft Eco 70% Recycled Polyester, bluesign approved.

**Country of origin:** EU

**First delivery SS:** -

**First delivery FW:** W 33



SS18 FW18 S M L XL XXL

NEW	NEW	SS18	FW18	S	M	L	XL	XXL
	476 Petrol/Deep Blue	-	•					
	916 Black/Charcoal	-	•					

Kuut is a midlayer and jacket in one. A comfortable and warm insulating garment with a hybrid construction. The front is LPC and Primaloft insulation that protects against wind and provides a good warming effect. Stretchy merino wool at the back and underarm give nice comfort and good breathability. Use it in the outdoors or in urban environments.

- Lightweight LPC at the front and arms
- Primaloft insulation for extra warmth at the front and arms
- Merino wool at the back and underarms
- Wind protecting flap behind the zipper
- 2 zippered hand pockets
- Hanger loop at back seam
- 2 zippered hand pockets



## MERINO MS HOODIE

**Article number:** 1113036

**Sizes/weight:** S-XXL/670 g

**Material:** 95 % Mulesing free Merino wool, 5 % Elastane. Micron number: 19.5, 380g/m<sup>2</sup>.

**Country of origin:** EU

**First delivery SS:** -

**First delivery FW:** W 33

SS18 FW18 S M L XL XXL

NEW	NEW	SS18	FW18	S	M	L	XL	XXL
	472 Deep Blue	-	•					
	723 Acaj	-	•					
	895 Granite	-	•					
	900 Black	-	•					

A warm and comfortable hoodie made from fine Merino Wool. The clean design makes this style appropriate in outdoor and urban environments. Wool fibres provide excellent insulation, regulate temperatures, prevent odours and work perfectly for activities with varying intensity levels. Wool also retains its ability to insulate when damp.

- Mulesing free Merino Wool
- Double fabric in hood
- Chin protection
- Hand pockets with zippers
- Moved side seam and no shoulder seam
- Thumbholes
- 19.5 micron count
- Material weight 380 g/m<sup>2</sup>



## KUUT HYBRID WS JACKET

**Article number:** 1127062

**Sizes/weight:** XS-XL/450 g

**Material:** 95% Mulesing free Merino wool 5% Lycra, Micron number 19.5, 380 g/m<sup>2</sup>. LPC 155 RM/OC, 65% Recycled Polyester 35% Organic Cotton. Primaloft Eco 70% Recycled Polyester, bluesign approved.

**Country of origin:** EU

**First delivery SS:** -

**First delivery FW:** W 33



SS18 FW18 XS S M L XL

NEW	NEW	SS18	FW18	XS	S	M	L	XL
	373 Garnet/Acaj	-	•					
	916 Black/Charcoal	-	•					

Kuut is a midlayer and jacket in one. A comfortable and warm insulating garment with a hybrid construction. The front is LPC and Primaloft insulation that protects against wind and provides a good warming effect. Stretchy merino wool at the back and underarm give nice comfort and good breathability. Use it in the outdoors or in urban environments.

- Lightweight LPC at the front and arms
- Primaloft insulation for extra warmth at the front and arms
- Merino wool at the back and underarms
- Wind protecting flap behind the zipper
- 2 zippered hand pockets
- Hanger loop at back seam
- 2 zippered hand pockets



## MERINO WS HOODIE

**Article number:** 1123036

**Sizes/weight:** XS-XL/585 g

**Material:** 95 % Mulesing free Merino wool, 5 % Elastane. Micron number: 19.5, 380g/m<sup>2</sup>.

**Country of origin:** EU

**First delivery SS:** -

**First delivery FW:** W 33

SS18 FW18 XS S M L XL

NEW	NEW	SS18	FW18	XS	S	M	L	XL
	355 Garnet	•	•					
	895 Granite	•	•					
	900 Black	•	•					

A warm and comfortable hoodie made from fine Merino Wool. The clean design makes this style appropriate in outdoor and urban environments. Wool fibres provide excellent insulation, regulate temperatures, prevent odours and work perfectly for activities with varying intensity levels. Wool also retains its ability to insulate when damp.

- Mulesing free Merino Wool
- Double fabric in hood
- Chin protection
- Hand pockets with zippers
- Moved side seam and no shoulder seam
- Thumbholes
- 19.5 micron count
- Material weight 380 g/m<sup>2</sup>



KEYSTYLE



## MERINO MS FULL ZIP

**Article number:** 1113035

**Sizes/weight:** S-XXL/690 g

**Material:** 95 % Mulesing free Merino wool, 5 % Elastane. Micron number: 19.5, 380g/m<sup>2</sup>.

**Country of origin:** EU

**First delivery SS:** W 10

**First delivery FW:** W 33

SS18 FW18 S M L XL XXL

NEW	NEW	SS18	FW18	S	M	L	XL	XXL
	472 Deep Blue	•	•					
	723 Acaj	-	•					
	895 Granite	•	•					
	900 Black	•	•					

A warm and comfortable zippered midlayer made from fine Merino Wool. The clean design makes this style appropriate in outdoor and urban environments. Wool fibres provide excellent insulation, regulate temperatures, prevent odours and work perfectly for activities with varying intensity levels. Wool also retains its ability to insulate when damp.

- Mulesing free Merino Wool
- Chin protection
- Hand pockets with zippers
- Moved side seam and no shoulder seam
- Thumbholes
- 19.5 micron count
- Material weight 380 g/m<sup>2</sup>



KEYSTYLE



### MERINO WS FULL ZIP

**Article number:** 1123035  
**Sizes/weight:** XS-XL/595 g  
**Material:** 95 % Mulesing free Merino wool, 5 % Elastane. Micron number: 19.5, 380g/m2.  
**Country of origin:** EU  
**First delivery SS:** W 10  
**First delivery FW:** W 33

A warm and comfortable zippered midlayer made from fine Merino Wool. The clean design makes this style appropriate in outdoor and urban environments. Wool fibres provide excellent insulation, regulate temperatures, prevent odours and work perfectly for activities with varying intensity levels. Wool also retains its ability to insulate when damp.

- Mulesing free Merino Wool
- Chin protection
- Hand pockets with zippers
- Moved side seam and no shoulder seam
- Thumbholes
- 19.5 micron count
- Material weight 380 g/m2

SS18 FW18 XS S M L XL

NEW	355 Garnet	•	•					
NEW	895 Granite	•	•					
	900 Black	•	•					



### QUILT FULL ZIP

**Article number:** 1113038  
**Sizes/weight:** XS-XXL/442 g  
**Material:** Thermal Quilt 45% Wool 43% Polypropylen, 12% Polyester 330 g/m².  
**Country of origin:** EU  
**First delivery SS:** W 10  
**First delivery FW:** W 33

Zip up in your Quilt Full Zip when you need extra warmth, without the weight. The thermal quilt material is a wool/polypropylene blend, originally produced for Himalaya expeditions. The style is minimalistic and versatile.

- Warm and light main fabric
- Wool and synthetic fibres provide the perfect blend of warmth and wicking capabilities
- Strategically placed seams for less chafing
- Chin guard behind the zipper
- High, tight collar
- Wool wristlets and hem
- Full centre front zipper with chin guard
- Zippered hand pockets
- Discreet logotype

SS18 FW18 XS S M L XL XXL

	604 Forest Green	•	•					
	900 Black	•	•					



### QUILT CREW

**Article number:** 1113058  
**Sizes/weight:** XS-XXL/468 g  
**Material:** Thermal Quilt 45% Wool 43% Polypropylen, 12% Polyester 330 g/m².  
**Country of origin:** EU  
**First delivery SS:** W 10  
**First delivery FW:** W 33

With its clean design, Quilt Crew is the optimal garment when you need extra warmth without unnecessary weight. The Quilt material is a thermal wool/polypropylene blend, originally produced for Himalaya expeditions. The material mix gives the sweater good warming characteristics and relatively low weight. The style is minimalistic and versatile.

- Warm and light main fabric
- Wool and synthetic fibres provide the perfect blend of warmth and wicking capabilities
- Strategically placed seams to avoid chafing
- Wool wristlets, collar and hem
- Discreet logotype

SS18 FW18 XS S M L XL XXL

	604 Forest Green	•	•					
	900 Black	•	•					



NEW  
KEYSTYLE



## AUTHENTIC II JR PANT

Article number: 1134095

Sizes/weight: 110/116-158/164/345 g

Material: LPC 205 RM/OC, 65 % Recycled Polyester, 35 % Organic Cotton. LN-stretch 255 RM, 90% Recycled Nylon, 10% Polyamide. Product, including DWR 100% FC free.

Country of origin: Vietnam

First delivery SS: W 10

First delivery FW: W 33

LPC

A versatile and tough hybrid pant with stretch panels for comfort and freedom of movement. Authentic II Pant is the perfect pant for active outdoor kids.

- 205 g durable LPC body material
- 4-way stretch softshell material at knees, waist and seat
- Double body fabric at instep for reinforcement
- Waist adjustment with Velcro
- 2 open hand pockets
- 2 thigh pockets with bellow construction
- Articulated knees with stretch insert behind knee
- Adjustment at hem



	SS18	FW18	110/116	122/128	134/140	146/152	158/164
290 Bronze/ Tea Green	•	•					
438 Sky Blue/Deep Blue	•	•					
694 Tea Green/Black	•	•					
900 Black	•	•					

KEYSTYLE



## LOCKNE JR PANT

Article number: 1134071

Sizes/weight: 110/116-158/164/280 g

Material: LPC 205 RM/OC, 65% Recycled Polyester, 35% Organic Cotton. LN-stretch 255 RM, 90% Recycled Polyamide, 10% Polyamid. Product, including DWR 100% FC Free.

Country of origin: Vietnam

First delivery SS: W 10

First delivery FW: W 33

LPC

A versatile stretch hybrid pant, developed for kids who love playing in nature. The big stretch areas give great freedom of movement and the zippered pockets keep snacks and small found treasures safe.

- 205 g durable LPC body fabric, with stretch panels at knees, lower back and crotch area
- 2 open hand pockets
- 2 zippered leg pockets
- Articulated knees
- Seamless inside lower leg
- Velcro adjustment at hem
- Seamless inside lower leg
- Velcro adjustment at leg hem



	SS18	FW18	110/116	122/128	134/140	146/152	158/164
290 Bronze/ Tea Green	•	•					
453 Petrol	•	•					
609 Dk Forest Green	•	•					

NEW  
KEYSTYLE



## HABE JR JACKET

Article number: 1137046

Sizes/weight: 122/128-158/164/370 g

Material: LPC 205 RM/OC, 65% Recycled Polyester, 35% Organic Cotton. Product, including DWR 100% FC free.

Country of origin: Vietnam

First delivery SS: W 10

First delivery FW: W 33

LPC

Habe jacket is a durable, lightweight jacket that will protect playing kids in the outdoors. Thanks to the DWR treatment kids will be able to stay out in light rain without getting wet. The wind resistance and the breathability are the strength of our LPC fabric, which give kids great comfort when wearing this style.

- Seamless shoulders to avoid chafing
- Freedom of movement shoulder and sleeve construction
- Elasticated hood
- 2 zippered hand pockets
- Articulated sleeves with cuffs adjustment
- Hanger loop at neck seam



	SS18	FW18	122/128	134/140	146/152	158/164
289 Bronze	•	•				
333 Dark Red	•	•				
900 Black	•	•				

NEW  
KEYSTYLE



## MERINO LIGHT ESTABLISHED JR TEE

Article number: 1139055

Sizes/weight: 110/116-15/164/110 g

Material: 100% Mulesing free Merino wool, Micron number 19.5, 160 g/m<sup>2</sup>

Country of origin: EU

First delivery SS: W 10

First delivery FW: W 33

Lundhags logo chest print. Wool fibres are moisture wicking, regulates temperatures and prevent body odours, increasing your comfort while wearing it.

- No shoulder seams for less chafing
- Single jersey construction
- Lundhags logo chest print
- Material weight 160 g/m<sup>2</sup>
- Micron count 19,5



	SS18	FW18	110/116	122/128	134/140	146/152	158/164
355 Garnet	•	•					
472 Deep Blue	•	•					
829 Light Grey	•	•					



## DOVRE 30 JR

Article number: 1230001

Size: 30 L

Material: 600D Polyester, 300D Polyrip, 840D Dalingtone Spun 44.

Country of origin: Vietnam

First delivery SS: W 10

First delivery FW: W 33

Next generation of our classic Dovre 30 JR, a backpack for children that is perfect for overnight tours and shorter travels. Updated with a softer back panel, shoulder straps with comfort zone, and a ventilated air zone via mesh cushions on the back. Generous top opening and zipper in the bottom section for easier access. Fixed suspension and several roomy pockets.

- Light day tour backpack for children
- Open above and below for easy access
- Stretch cord on the front to attach equipment
- Internal and external storage pockets
- Dividable middle wall
- Concealed bellow pockets on the sides
- Mesh side pockets
- Chest strap
- Comfort zone shoulder straps



	SS18	FW18	30 L
333 Dark Red	•	•	
472 Deep Blue	•	•	

KEYSTYLE



## VANDRA II JR

Article number: 1030701

Sizes/weight: 30-37

Last: Regular

Shaft height: 17 cm

Lace length: 110 cm

Material: Perwanger split leather, Vibram Sole, Libasmart TPU 1,5 mm

Country of origin: EU

First delivery SS: W 10

First delivery FW: W 33



An updated version of Vandra for the young adventurer. Vandra II Jr has many of the same features as the adult Vandra. The durable shell construction of the boot has a softer lower part, with an outer layer in Liba Smart and microfibre closest to the foot. A shaft in impregnated split leather and HFC heel grip. The shaft has a padded collar at the top and a soft, fully sewn tongue. Flexible and soft Vibram insole with raised edges. Removable wool felt sole.

- Shaft in split leather with HFC heel grip
- Lower part in 1.5 mm Liba Smart and 1 mm Microfibre
- Vibram-sole with softer rubber for good traction, even during winter
- Opti-last with space for socks, designed especially for children with growing feet
- Padded collar
- Removable wool felt insole
- Shaft height 17 cm



	SS18	FW18	30	31	32	33	34	35	36	37
475 Eclipse Blue	•	•								
680 Tea Green	•	•								



## JAKSA LS MS SHIRT

**Article number:** 1119047  
**Sizes/weight:** S-XXL/288 g  
**Material:** 50% Cotton, 50% Tencel.  
**Country of origin:** China  
**First delivery SS:** W 10  
**First delivery FW:** W 33

SS18 FW18 S M L XL XXL

NEW	Color	SS18	FW18	S	M	L	XL	XXL
	289 Bronze	-	•					
	333 Dark Red	•	•					
NEW	441 Sky Blue	•	-					
	453 Petrol	•	•					



A classic trekking shirt with high comfort and functional details. Tencel helps the body stay cool, while the fabric has a soft surface and efficiently transports moisture away from the body. Use the zippered chest pocket to stow snacks or your necessities.

- Blend of Cotton and Tencel
- Fast drying
- Regular fit
- Offset shoulder seams
- 2 chest pockets with button closure
- 1 zippered chest pocket
- Pleat at the back for increased freedom of movement
- Hanger loop



## FLANELL WS SHIRT

**Article number:** 1129065  
**Sizes/weight:** XS-XL/220 g  
**Material:** 100% Cotton flannel.  
**Country of origin:** China  
**First delivery SS:** -  
**First delivery FW:** W 33

SS18 FW18 XS S M L XL

NEW	Color	SS18	FW18	XS	S	M	L	XL
	333 Dark Red	-	•					
NEW	453 Petrol	-	•					
NEW	890 Charcoal	-	•					



A long-sleeve, classic shirt made from cotton flannel with a timeless check. This is your best choice for the chillier days of the year.

- Long-sleeve shirt made from cotton flannel
- Offset shoulder seams
- 2 chest pockets with button closure



## JAKSA LS WS SHIRT

**Article number:** 1129047  
**Sizes/weight:** XS-XL/226 g  
**Material:** 50% Cotton, 50% Tencel.  
**Country of origin:** China  
**First delivery SS:** W 10  
**First delivery FW:** W 33

SS18 FW18 XS S M L XL

NEW	Color	SS18	FW18	XS	S	M	L	XL
	289 Bronze	-	•					
	333 Dark Red	•	•					
NEW	441 Sky Blue	•	-					



A classic trekking shirt with high comfort and functional details. Tencel helps the body stay cool, while the fabric has a soft surface and efficiently transports moisture away from the body. Use the zippered chest pocket to stow snacks or your necessities.

- Blend of Cotton and Tencel
- Fast drying
- Regular fit
- Offset shoulder seams
- 2 chest pockets with button closure
- 1 zippered chest pocket
- Pleat at the back for increased freedom of movement
- Hanger loop



## JAKSA SS MS SHIRT

**Article number:** 1119049  
**Sizes/weight:** S-XXXL/232 g  
**Material:** 50% Cotton, 50% Tencel.  
**Country of origin:** China  
**First delivery SS:** W 10  
**First delivery FW:** -

SS18 FW18 XS S M L XL

NEW	Color	SS18	FW18	XS	S	M	L	XL
	333 Dark Red	•	-					
NEW	441 Sky Blue	•	-					
NEW	453 Petrol	•	-					



A classic short sleeve trekking shirt with high comfort and functional details. Tencel helps the body stay cool, while the fabric has a soft surface and efficiently transports moisture away from the body. Use the zippered chest pocket to stow snacks or your necessities.

- Blend of Cotton and Tencel
- Fast drying
- Regular fit
- Offset shoulder seams
- 2 chest pockets with button closure
- 1 zippered chest pocket
- Pleat at the back for increased freedom of movement
- Hanger loop



## FLANELL MS SHIRT

**Article number:** 1119065  
**Sizes/weight:** S-XXL/280 g  
**Material:** 100% Cotton flannel.  
**Country of origin:** China  
**First delivery SS:** -  
**First delivery FW:** W 33

SS18 FW18 S M L XL XXL

NEW	Color	SS18	FW18	S	M	L	XL	XXL
	333 Dark Red	-	•					
NEW	453 Petrol	-	•					
NEW	890 Charcoal	-	•					



A long-sleeve, classic shirt made from cotton flannel with a timeless check. This is your best choice for the chillier days of the year.

- Long-sleeve shirt made from cotton flannel
- Offset shoulder seams
- 2 chest pockets with button closure



## MERINO LIGHT MS HENLEY

**Article number:** 1119061

**Sizes/weight:** S-XXL/210 g

**Material:** 100% Mulesing free Merino wool, Micron count 19.5, 160 g/m<sup>2</sup>.

**Country of origin:** EU

**First delivery SS:** W 10

**First delivery FW:** W 33

Our Henley has the perfect mix of style, comfort and functionality. The thin and lightweight top is made from 100% fine Merino Wool. Wool fibres provide excellent insulation, temperature regulation, odour resistance and is perfect for activities with varying intensity levels. A versatile style with button placket at front for venting.

- Mulesing free Merino Wool
- Single Jersey construction
- Button placket at front
- Flat locked seams
- Micron count: 19.5
- Material weight: 160 g/m<sup>2</sup>



SS18 FW18 S M L XL XXL

NEW	Color	SS18	FW18	S	M	L	XL	XXL
	472 Deep Blue	•	•					
	810 Grey Melange	•	•					



## MERINO LIGHT WS RAGLAN

**Article number:** 1129062

**Sizes/weight:** XS-XL/170 g

**Material:** 100% Mulesing free Merino wool, Micron count 19.5, 160 g/m<sup>2</sup>.

**Country of origin:** EU

**First delivery SS:** W 10

**First delivery FW:** W 33

Regardless if you are hiking, travelling or doing a summit tour on skis, the Merino Raglan is suitable as a base layer year-round. It's clean design with flatlock seams means that you avoid unnecessary chafing on the shoulders when wearing a backpack. Merino wool is naturally anti-bacterial and regulates body temperature.

- Mulesing-free Merino Wool
- Single Jersey construction
- Round collar
- Flatlock seams
- Side seams are moved forward
- Elastic two-needle seams at the hem and cuffs
- Material weight 160 g/m<sup>2</sup>
- Micron count 19.5



SS18 FW18 XS S M L XL

NEW	Color	SS18	FW18	XS	S	M	L	XL
	373 Garnet/Acaj	•	•					
	438 Sky Blue/Deep Blue	•	•					
	823 Grey/Dk Grey	•	•					



## MERINO LIGHT WS HENLEY

**Article number:** 1129061

**Sizes/weight:** XS-XL/178 g

**Material:** 100% Mulesing free Merino wool, Micron count 19.5, 160 g/m<sup>2</sup>.

**Country of origin:** EU

**First delivery SS:** W 10

**First delivery FW:** W 33

Our Henley has the perfect mix of style, comfort and functionality. The thin and lightweight top is made from 100% fine Merino Wool. Wool fibres provide excellent insulation, temperature regulation, odour resistance and is perfect for activities with varying intensity levels. A versatile style with button placket at front for venting.

- Mulesing free Merino Wool
- Single Jersey construction
- Button placket at front
- Flat locked seams
- Micron count: 19.5
- Material weight: 160 g/m<sup>2</sup>



SS18 FW18 XS S M L XL

NEW	Color	SS18	FW18	XS	S	M	L	XL
	355 Garnet	•	•					
	810 Grey Melange	•	•					



## MERINO LT LS MS TEE

**Article number:** 1119043

**Sizes/weight:** S-XXL/134 g

**Material:** 100% Mulesing free Merino wool, Micron count 19.5, 160 g/m<sup>2</sup>.

**Country of origin:** EU

**First delivery SS:** W 10

**First delivery FW:** W 33

A slim and lightweight long-sleeved sweater made from 100% mulesing free Merino Wool. The Wool fibres provide great insulation, temperature regulation and natural odour protection, which is ideal for activities with varying intensity levels. For extra protection, the tee has contrasting reinforcement elbow patches.

- Mulesing-free Merino Wool
- Single Jersey construction
- Round collar
- Flatlock seams
- Side seams are moved forward
- Elastic two-needle seams at the hem and cuffs
- Material weight 160 g/m<sup>2</sup>
- Micron count 19.5



SS18 FW18 S M L XL XXL

NEW	Color	SS18	FW18	S	M	L	XL	XXL
	472 Deep Blue	•	•					
	609 Dk Forest Green	•	•					
	810 Grey Melange	•	•					



## MERINO LIGHT MS RAGLAN

**Article number:** 1119062

**Sizes/weight:** S-XXL/220 g

**Material:** 100% Mulesing free Merino wool, Micron count 19.5, 160 g/m<sup>2</sup>.

**Country of origin:** EU

**First delivery SS:** W 10

**First delivery FW:** W 33

Regardless if you are hiking, travelling or doing a summit tour on skis, the Merino Raglan is suitable as a base layer year-round. It's clean design with flatlock seams means that you avoid unnecessary chafing on the shoulders when wearing a backpack. Merino wool is naturally anti-bacterial and regulates body temperature.

- Mulesing-free Merino Wool
- Single Jersey construction
- Round collar
- Flatlock seams
- Side seams are moved forward
- Elastic two-needle seams at the hem and cuffs
- Material weight 160 g/m<sup>2</sup>
- Micron count 19.5



SS18 FW18 S M L XL XXL

NEW	Color	SS18	FW18	S	M	L	XL	XXL
	438 Sky Blue/Deep Blue	•	•					
	823 Grey/Dk Grey	•	•					



## MERINO LIGHT POLO TEE

**Article number:** 1119059

**Sizes/weight:** S-XXL/186 g

**Material:** 100% Mulesing free Merino wool, Micron count 19.5, 160 g/m<sup>2</sup>.

**Country of origin:** EU

**First delivery SS:** W 10

**First delivery FW:** W 33

A lightweight versatile polo tee made from 100% fine Merino Wool. This style will always have you looking appropriate, no matter if you are biking to work, bouldering, hiking or meeting your friends for a beer after work. Wool fibres are moisture wicking, regulates temperatures and prevent body odours, increasing your comfort while wearing it.

- Centre front closure with 3 buttons at collar
- No shoulder seams for less chafing
- Slightly longer at back
- Single Jersey construction
- Mulesing free Merino Wool
- Material weight 160 g/m<sup>2</sup>
- Micron count 19.5



SS18 FW18 S M L XL XXL

NEW	Color	SS18	FW18	S	M	L	XL	XXL
	472 Deep Blue	•	•					
	609 Dk Forest Green	•	•					
	810 Grey Melange	•	•					

KEYSTYLE



### MERINO LIGHT ESTABLISHED TEE

**Article number:** 1119055  
**Sizes/weight:** S-XXL/150 g  
**Material:** 100% Mulesing free Merino wool, Micron number 19.5, 160 g/m<sup>2</sup>  
**Country of origin:** EU  
**First delivery SS:** W 10  
**First delivery FW:** W 33

Lundhags logo chest print. Wool fibres are moisture wicking, regulates temperatures and prevent body odours, increasing your comfort while wearing it.

- No shoulder seams for less chafing
- Single jersey construction
- Lundhags logo chest print
- Material weight 160 g/m<sup>2</sup>
- Micron count 19,5

SS18 FW18 S M L XL XXL

NEW	Color	SS18	FW18	S	M	L	XL	XXL
	472 Deep Blue	•	•					
	723 Acøj	•	•					
	829 Light Grey	•	•					



KEYSTYLE



### MERINO LIGHT ESTABLISHED WS TEE

**Article number:** 1129055  
**Sizes/weight:** XS-XL/110 g  
**Material:** 100% Mulesing free Merino wool, Micron number 19.5, 160 g/m<sup>2</sup>  
**Country of origin:** EU  
**First delivery SS:** W 10  
**First delivery FW:** W 33

Lundhags logo chest print. Wool fibres are moisture wicking, regulates temperatures and prevent body odours, increasing your comfort while wearing it.

- No shoulder seams for less chafing
- Single jersey construction
- Lundhags logo chest print
- Material weight 160 g/m<sup>2</sup>
- Micron count 19,5

SS18 FW18 XS S M L XL

NEW	Color	SS18	FW18	XS	S	M	L	XL
	355 Garnet	•	•					
	472 Deep Blue	•	•					
	829 Light Grey	•	•					



NEW

KEYSTYLE



### MERINO LIGHT ESTABLISHED JR TEE

**Article number:** 1139055  
**Sizes/weight:** 110/116-15/164/110 g  
**Material:** 100% Mulesing free Merino wool, Micron number 19.5, 160 g/m<sup>2</sup>  
**Country of origin:** EU  
**First delivery SS:** W 10  
**First delivery FW:** W 33

Lundhags logo chest print. Wool fibres are moisture wicking, regulates temperatures and prevent body odours, increasing your comfort while wearing it.

- No shoulder seams for less chafing
- Single jersey construction
- Lundhags logo chest print
- Material weight 160 g/m<sup>2</sup>
- Micron count 19,5

SS18 FW18 110/116 122/128 134/140 146/152 158/164

Color	SS18	FW18	110/116	122/128	134/140	146/152	158/164
355 Garnet	•	•					
472 Deep Blue	•	•					
829 Light Grey	•	•					



### MERINO LIGHT MS TEE

**Article number:** 1119044  
**Sizes/weight:** S-XXL/116 g  
**Material:** 100% Mulesing free Merino wool, Micron number 19.5, 160 g/m<sup>2</sup>  
**Country of origin:** EU  
**First delivery SS:** W 10  
**First delivery FW:** W 33

A classical looking, thin and lightweight tee made from 100% fine Merino Wool. Wool fibres provide excellent insulation, regulate temperatures, prevent odours and work perfectly for activities with varying intensity levels.

- Flatlock seams to minimize chafing
- No shoulder seams for less chafing
- Single Jersey construction
- Mulesing free Merino Wool
- Material weight 160 g/m<sup>2</sup>
- Micron count 19.5

SS18 FW18 S M L XL XXL

NEW	Color	SS18	FW18	S	M	L	XL	XXL
	206 Gold	•	•					
	472 Deep Blue	•	•					
	829 Light Grey	•	•					



### MERINO LIGHT WS TEE

**Article number:** 1129058  
**Sizes/weight:** XS-XL/116 g  
**Material:** 100% Mulesing free Merino wool, Micron number 19.5, 160 g/m<sup>2</sup>  
**Country of origin:** EU  
**First delivery SS:** W 10  
**First delivery FW:** W 33

A classical looking, thin and lightweight tee made from 100% fine Merino Wool. Wool fibres provide excellent insulation, regulate temperatures, prevent odours and work perfectly for activities with varying intensity levels.

- Flatlock seams to minimize chafing
- No shoulder seams for less chafing
- Single Jersey construction
- Mulesing free Merino Wool
- Material weight 160 g/m<sup>2</sup>
- Micron count 19.5

SS18 FW18 XS S M L XL

NEW	Color	SS18	FW18	XS	S	M	L	XL
	206 Gold	•	•					
	355 Garnet	•	•					
	829 Light Grey	•	•					



### LUNDHAGS MS TEE

**Article number:** 1119054  
**Sizes/weight:** S-XXL/138 g  
**Material:** 100% Organic Cotton 155 g/m<sup>2</sup>  
**Country of origin:** EU  
**First delivery SS:** W 10  
**First delivery FW:** W 33

A classic-cut T-shirt made from 100% Organic Cotton. The T-shirt is brushed on the outside giving you a soft feeling when wearing it. Wear it on your small adventures, outdoor or urban, featuring our printed Lundhags logo.

- Classic T-shirt
- 100% Organic Cotton
- Brushed, soft material
- Lundhags logo print

SS18 FW18 S M L XL XXL

NEW	Color	SS18	FW18	S	M	L	XL	XXL
	333 Dark Red	•	•					
	441 Sky Blue	•	•					
	472 Deep Blue	•	•					







## LUNDHAGS WS TEE

**Article number:** 1129054  
**Sizes/weight:** XS-XL/104 g  
**Material:** 100% Organic Cotton  
**Country of origin:** EU  
**First delivery SS:** W 10  
**First delivery FW:** W 33

SS18 FW18 XS S M L XL

NEW	Color	SS18	FW18	XS	S	M	L	XL
NEW	355 Garnet	•	•					
NEW	441 Sky Blue	•						
NEW	472 Deep Blue	•	•					

A classic-cut T-shirt made from 100% Organic Cotton. The T-shirt is brushed on the outside giving you a soft feeling when wearing it. Wear it on your small adventures, outdoor or urban, featuring our printed Lundhags logo.

- Classic T-shirt
- 100% Organic Cotton
- Brushed, soft material
- Lundhags logo print



## LUNDHAGS JR TEE

**Article number:** 1139054  
**Sizes/weight:** 110/116-158/164/74 g  
**Material:** 100% Organic Cotton 155 g/m<sup>2</sup>  
**Country of origin:** EU  
**First delivery SS:** W 10  
**First delivery FW:** W 33

SS18 FW18 110/116 122/128 134/140 146/152 158/164

NEW	Color	SS18	FW18	110/116	122/128	134/140	146/152	158/164
NEW	333 Dark Red	•	•					
NEW	441 Sky Blue	•	–					
NEW	472 Deep Blue	•	•					

A classic-cut T-shirt made from 100% Organic Cotton. The T-shirt is brushed on the outside giving you a soft feeling when wearing it. Wear it on your small adventures, outdoor or urban, featuring our printed Lundhags logo.

- Classic T-shirt
- 100% Organic Cotton
- Brushed, soft material
- Lundhags logo print



KEYSTYLE



## RIB BEANIE

**Article number:** 1142304  
**Sizes/weight:** One Size/58 g  
**Material:** 100% Mulesing free Merino wool.  
**Country of origin:** Sweden  
**First delivery SS:** -  
**First delivery FW:** W 37

SS18 FW18 One Size

Color	SS18	FW18	One Size
604 Forest Green	–	•	
810 Grey Melange	–	•	

Fine Merino wool beanie with all-over rib. Adjust the beanie height after your own preferences.



## TÖYN BEANIE

**Article number:** 1142305  
**Sizes/weight:** One Size/54 g  
**Material:** 40% Mulesing free merino wool, 60% Polyamide.  
**Country of origin:** Sweden  
**First delivery SS:** -  
**First delivery FW:** W 37

SS18 FW18 One Size

Color	SS18	FW18	One Size
453 Petrol	•		
890 Charcoal	•		

A knitted beanie with fleece on the inside for extra warmth and comfort at ears.



## STRIPED BEANIE

**Article number:** 1142306  
**Sizes/weight:** One Size/54 g  
**Material:** 40% Mulesing free Merino wool, 60% Acrylic.  
**Country of origin:** Sweden  
**First delivery SS:** -  
**First delivery FW:** W 37

SS18 One Size

Color	SS18	One Size
289 Bronze	•	
810 Grey Melange	•	

A classic striped beanie, double layered for extra warmth.



## CLASSIC BEANIE

**Article number:** 1142278  
**Sizes/weight:** One Size/50 g  
**Material:** 40% Mulesing free Merino wool, 60% Acrylic  
**Country of origin:** Sweden  
**First delivery SS:** -  
**First delivery FW:** W 37

SS18 FW18 One Size

Color	SS18	FW18	One Size
472 Deep Blue	•		
680 Tea Green	•		
900 Black	•		

A slightly higher beanie made from a Merino wool blend, with a jacquard knitted logo and a tassel up top.

- Minimum order 3pcs/color.



KEYSTYLE



## MERINO BEANIE

Article number: 1142284

Sizes/weight: One Size/60 g

Material: 95% Mulesing free Merino wool 5% Lycra, Micron number 19.5, 380 g/m<sup>2</sup>.

Country of origin: EU

First delivery SS: -

First delivery FW: W 37

SS18 FW18 One Size

NEW	355 Garnet	•		
NEW	472 Deep Blue	•		
NEW	895 Granite	•		
	900 Black	•		

A tight fitting durable heavy weight Merino beanie for extra warmth and comfort. Easy to stash away and bring with you for any activity.

- Mulesing free Merino Wool
- Flatlock seam



KEYSTYLE



## MERINO LIGHT BEANIE

Article number: 1142308

Sizes/weight: One Size/36 g

Material: 100% Mulesing free Merino wool, Micron number 19.5, 160 g/m<sup>2</sup>.

Country of origin: EU

First delivery SS: W 10

First delivery FW: W 33

SS18 FW18 One Size

	206 Gold	•	•	
NEW	441 Sky Blue	•	•	
NEW	472 Deep Blue	•	•	
NEW	609 Dk Forest Green	•	•	
	810 Grey Melange	•	•	
	829 Light Grey	•	•	

A versatile and light, double layer Merino wool beanie with a snug fit, made for your demanding activities. Fits easily under a helmet.

- Mulesing free Merino Wool
- Minimum order 3pcs/color



## SHEPHERD CAP

Article number: 1142254

Sizes/weight: S/M-L/XL/80 g

Material: 100% Cotton

Country of origin: China

First delivery SS: W 10

First delivery FW: W 33



SS18 FW18 S/M L/XL

NEW	107 Dune	•	•	
	604 Forest Green	•	•	
	900 Black	•	•	

A classic Lundhags Cotton cap with some attitude.

- Minimum order 3 pcs/color



## KNAK CAP

Article number: 1142316

Sizes/weight: One Size

Material: LPC 205

Country of origin: China

First delivery SS: W 10

First delivery FW: W 33



SS18 FW18 One Size

NEW	472 Deep Blue	•	•	
NEW	890 Charcoal	•	•	

Let us introduce the Knak Cap, our cotton canvas 5 panel hat. Great style for your sunny daily adventures.

- Cotton canvas material
- 5 panel construction
- Stiff brim
- Adjustment at back



## BASE CAP

Article number: 1142263

Sizes/weight: One Size/70 g

Material: 100% Cotton

Country of origin: China

First delivery SS: W 10

First delivery FW: W 33

SS18 FW18 One Size

	289 Bronze	•	•	
NEW	472 Deep Blue	•	•	
	680 Tea Green	•	•	
	900 Black	•	•	

Flexible and adjustable cap made from 100% cotton.

- Minimum order 3 pcs/color.



KEYSTYLE



## PACK-ME CAP

Article number: 1142314

Sizes/weight: One Size/90 g

Material: 100% Cotton.

Country of origin: China

First delivery SS: W 10

First delivery FW: W 33

SS18 FW18 One Size

NEW	107 Dune	•	•	
	289 Bronze	•	•	
NEW	890 Charcoal	•	•	

No matter what outdoor activity you are doing, if you need to keep your head cool and away from the sun, the Pack- Me will keep you covered. With its packable design, it can easily be stowed away in your back pocket for example.

- Cotton canvas material
- Foldable and packable
- Adjustment at back
- Minimum order 3pcs/color



## LUNDHAGS SCARF

Article number: 1142315

Sizes/weight: One Size/175 g

Material: 50% Cotton, 50% Tencel.

Country of origin: EU

First delivery SS: W 10

First delivery FW: W 33



SS18 FW18 One Size

	330 Red	•	•	
	453 Petrol	•	•	

Made in our shirt fabric, the Lundhags Scarf will be your best friend. Multi use scarf, around head, as a towel, as an extra blanket you choose.

- Blend of cotton and Tencel
- Fast drying



KEYSTYLE



## MERINO LIGHT TUBE

Article number: 1142309

Sizes/weight: One Size/30 g

Material: 100% Mulesing free Merino wool, Micron number 19.5, 160 g/m<sup>2</sup>.

Country of origin: EU

First delivery SS: W 10

First delivery FW: W 33

SS18 FW18 One Size

	206 Gold	•	•	
NEW	441 Sky Blue	•	•	
NEW	472 Deep Blue	•	•	
NEW	609 Dk Forest Green	•	•	
	723 Acaj	•	•	
	810 Grey Melange	•	•	
	829 Light Grey	•	•	

An extremely versatile light weight Merino wool tube. It can be used as a headband, as a neck gaiter or beanie for example.

- Mulesing free Merino Wool
- Minimum order 3pcs/color





### VENTURE BELT 40 MM

**Article number:** 1142296  
**Sizes/weight:** 85 cm-105 cm/190 g  
**Material:** 100% Cow Leather, Buckle: Zamak metal (led and nickel free)  
**Country of origin:** Sweden  
**First delivery SS:** W 10  
**First delivery FW:** W 33

A timeless belt made from full grain leather, with a curved metal buckle. Made in Sweden.

- Minimum order 3/size.



SS18 FW18 85 cm 95 cm 105 cm

700 Brown	•	•			
-----------	---	---	--	--	--



### LOGGER BELT 35 MM

**Article number:** 1142297  
**Sizes/weight:** 85 cm-105 cm/128 g  
**Material:** 100% Cow Leather, Buckle: Zamak metal (led and nickel free)  
**Country of origin:** Sweden  
**First delivery SS:** W 10  
**First delivery FW:** W 33

A timeless belt made from full grain leather, with a cast metal buckle. Made in Sweden.

- Minimum order 3/size.



SS18 FW18 85 cm 95 cm 105 cm

700 Brown	•	•			
-----------	---	---	--	--	--



### TANNER BELT 30 MM

**Article number:** 1142298  
**Sizes/weight:** 85 cm-105 cm/100 g  
**Material:** 100% Cow Leather, Buckle: Zamak metal (led and nickel free)  
**Country of origin:** Sweden  
**First delivery SS:** W 10  
**First delivery FW:** W 33

A timeless belt made from full grain leather with a curved metal buckle. Made in Sweden.

- Minimum order 3/size.



SS18 FW18 85 cm 95 cm 105 cm

900 Black	•	•			
-----------	---	---	--	--	--

KEYSTYLE



### LUNDHAGS ELASTIC BELT

**Article number:** 1142311  
**Sizes/weight:** One Size  
**Material:** 80% Polypropylene 20% Elastan.  
**Country of origin:** Sweden  
**First delivery SS:** W 10  
**First delivery FW:** W 33

Elastic webbing belt with metal buckle that can be easily adjusted if needed. The discrete logo makes this belt versatile.

- Elastic webbing
- Metal buckle
- Minimum order 3/size.



SS18 FW18 One Size

453 Petrol	•	•			
604 Forest Green	•	•			
723 Acaj	•	•			
900 Black	•	•			



# HARDWARE

Lundhags



# A HISTORY OF TREKKING

The definition of trekking depends on who you ask. For us here in Scandinavia, it's an activity including various terrain. Summer, autumn, winter and spring. Often, but not necessarily, in demanding weather. The Scandinavian way of hiking does not necessarily mean that you move about on well-tramped hiking paths or ski along tracked trails. You might just as well find yourself on untracked terrain, with a map and compass in your hands. On a route that you have planned yourself.

We believe that Scandinavian trekking demands uncompromising equipment. That we make a choice in every detail of our products. And in these choices, we always believe in prioritising durability and function ahead of low weight. With our new backpack

series for 2018, we somehow do the opposite of the industry and the popular trends of lightweight trekking. For us, weight is just one parameter of many.

With our roots in the demanding mountain environment of Jämtland, Sweden, we want to offer products that can deal with all imaginable conditions. Even in the mountains. Even when a backpack buckle is handled with a pair of thick winter gloves on, or when the steel edges of a ski slides against the fabric of a backpack. With exclusive material choices, rugged fabrics, and true metal buckles, we have filled our new backpacks with our history. And our philosophy of creating world-class outdoor products. Products that you can trust, for a very long time.



## USER-FRIENDLY BACKPACKS – TESTED & APPROVED

The design and construction of Lundhags new series of backpacks is based on our collective experience and know-how from years of year-around outdoor activities. If our products work in the most challenging, cold and windy conditions, such as where glove-friendly operation is a must, they will also work during the summer. Therefore, we always strive to find small, sometimes unique, solutions that make it easier to also operate your backpack during harder winter conditions.

## MATERIALS – SUSTAINABLE & FUNCTIONAL

Our backpack materials are carefully selected to match our sustainability criteria. This means not only being bluesign approved, but also using organic content or being fluorocarbon-free. Just as important are the long-lasting properties that will last over several years of use. Hence, our materials have completed stringent performance tests in real life and in the laboratory to qualify. After all, a long-lasting backpack is the best investment you can do.

## OUR CHOICE OF TRIMS – SAFETY FIRST

Even the easiest going trek can turn into a more challenging adventure. Our mission is to ensure that your experience, together with your choice of equipment, will result in you enjoying the outdoors even during more difficult outings. The materials, trims and seams should withstand years of use and not leave you stranded with, for example, a broken zipper or buckle. Therefore, we only work with high quality suppliers and we prefer oversized detailing instead of thinking minimalistic. Because it simply works better. Oversized zippers, well-dimensioned pull-tabs, large zipper pullers and



sufficiently sized buckles are important factors when the weather turns bad, you are lost and perhaps out of energy.

## ZIPPERS

We use RC (Racquet coil) zippers from YKK. Specially designed for luggage applications where resistance to abrasion is a must. This zipper has been precision engineered to meet the toughest performance requirements and because the zipper is usually the weakest link in a backpack, our choice here is critical. We usually use the toughest size #10 on all main entrances for extra-long lasting functionality.

## BUCKLES

Generally, we use hardwearing metal components whenever possible. Made from aircraft grade aluminium, they are durable and extremely strong aluminium stamping, meaning that they won't fail during a long trek where help is far away.

## WEBBINGS

We only use premium quality 420 x 420D polyamide webbings supported by internally weaved core lines for extra tensile strength, which makes the webbing extra strong compared to weight ratio.

## SEWING THREAD

Our 210D polyamide bonded sewing thread is for any item that needs the highest seam strength. It is specially developed for high quality backpacks that require a high tenacity and where broken seams must be avoided. Superior abrasion resistance.

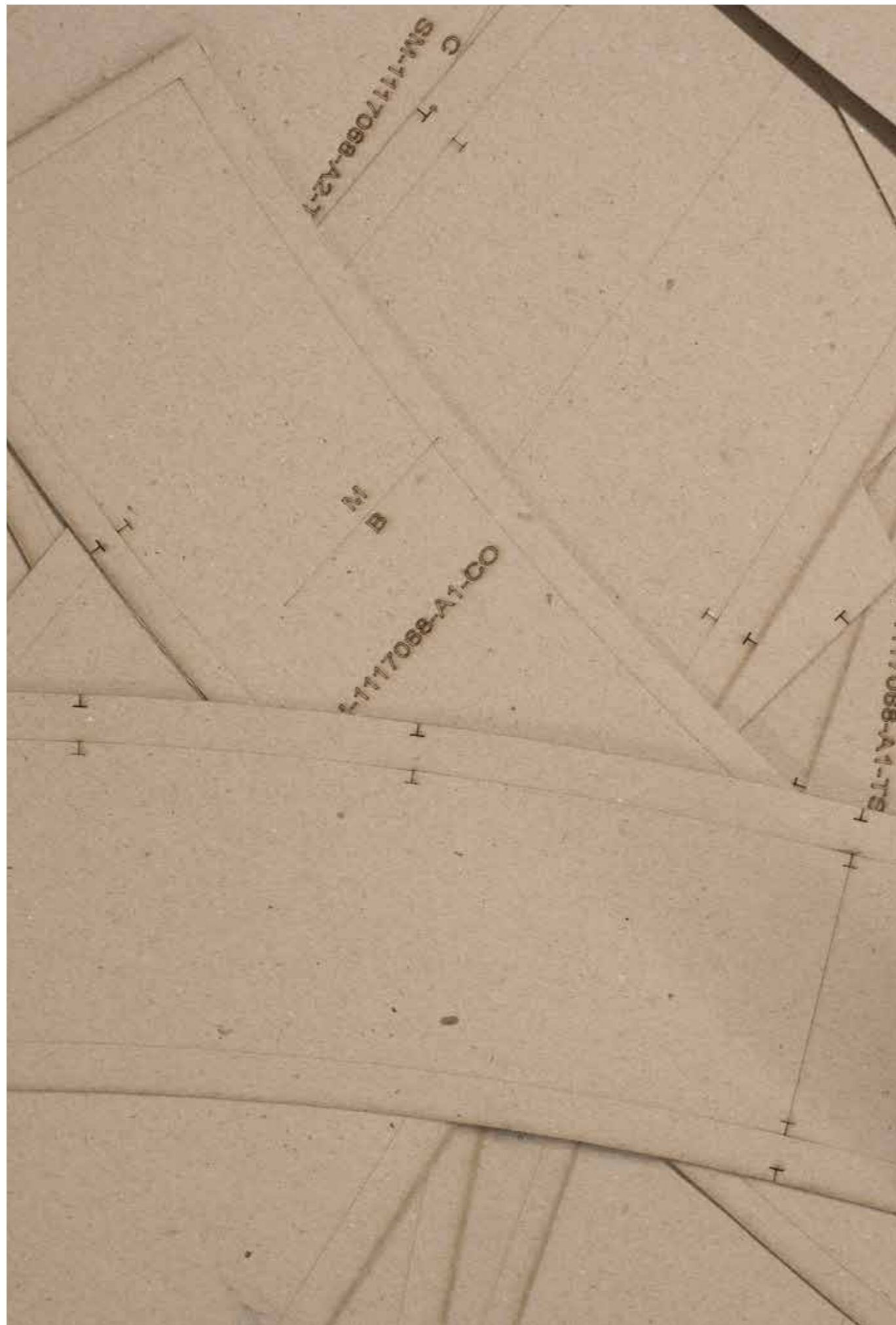

**LUNDHAGS TREKKING PACKS**

Long and adventurous treks are really at the core of the Lundhags soul and our packs will support you with the necessary comfort and features you need to stay focused along the trails. From the supportive framework to the smallest details, our goal is that you should be able to carry and use your backpack through the toughest conditions, while focusing on your experience.



### GNAUR 90/75/60

Our most advanced backpack with stability and comfort for long treks or during traveling. With stability, durability and easy operated features, you will become close friends for many years to come. All parts of the carrying system can be repaired or replaced.

### GNAUR MAIN FEATURES

- Levelled top puller loops for individual adaptation
- Duo density cushioned shoulder straps for maximum weight equalization
- D-rings on shoulder straps as attachment points
- Movable chest strap
- Duo density cushioned hipbelt for increased load comfort capacity
- Side hip stabilizer
- Easily accessible water protected hipbelt pockets with zip closure
- Floating top lid with two zippered compartments and with elastic side panels
- Large front opening
- Robust front haul handle
- Hole webbings for numerous durable attachment points
- Expandable zippered side pockets
- Elastic wand pockets
- Dual side compressions
- Two section backpack with zippered divider wall
- Compression strap under lid for tent fastening
- Extendable collar for additional capacity with double-pull drawcords
- Internal hanging and zippered security pocket with elastic car key holder
- Hydration system compatible
- Rain cover with side attachment hooks in the bottom compartment
- Indestructible buckles made of aircraft aluminum
- Glove-friendly zipper pullers
- Prepared to attach Jomlen 25, Gnaur +10 or Knul 7 items for additional capacity

NEW



## GNAUR 90 RL

**Article number:** 1210001

**Sizes/weight:** 90 L/3 080 g

**Back length:** RL 56-42 cm

**Basic measurements:** 71 x 34 x 32 cm

**Material:** Main material: LPC Ripstop 231 RM/OC, 65% Recycled Polyester, 35% Organic Cotton. PU-coating >1500 mm. Reinforcement: LP 300, 100% Polyester, bluesign approved. PU-coating >1500 mm. Liner: LP 120, 100% Polyester, bluesign approved. PU-coating >1000 mm. Product, including DWR 100% FC-Free.

**Country of origin:** Vietnam

**First delivery SS:** W 10

**First delivery FW:** W 33

LPC

SS18 FW18 90 L

900 Black



Gnaur has the weight to support big loads and carry comfortably. Made from our durable Lundhags PolyCotton fabric, Gnaur reflects our belief in slightly heavier backpacks. All parts from the suspension system can be repaired or replaced. And not only does Gnaur use rugged aluminium buckles and fasteners, it also accepts smaller bags from Lundhags for additional capacity. If you are searching for a backpack that you can have for years to come, the Gnaur series is your friend for life.

- Rigid and torsion stable rod & aluminum stay framework
- Adjustable carrying system in size RL (Regular-Long: 56-42 cm)

NEW



## GNAUR 60 RL

**Article number:** 1210003

**Sizes/weight:** 60 L/2 820 G

**Back length:** RL 56-42 cm

**Basic measurements:** 70 x 34 x 27 cm

**Material:** Main material: LPC Ripstop 231 RM/OC, 65% Recycled Polyester, 35% Organic Cotton. PU-coating >1500 mm. Reinforcement: LP 300, 100% Polyester, bluesign approved. PU-coating >1500 mm. Liner: LP 120, 100% Polyester, bluesign approved. PU-coating >1000 mm. Product, including DWR 100% FC-Free.

**Country of origin:** Vietnam

**First delivery SS:** W 10

**First delivery FW:** W 33

LPC

SS18 FW18 60 L

604 Forest Green

900 Black



Gnaur has the weight to support big loads and carry comfortably. Made from our durable Lundhags PolyCotton fabric, Gnaur reflects our belief in slightly heavier backpacks. All parts from the suspension system can be repaired or replaced. And not only does Gnaur use rugged aluminium buckles and fasteners, it also accepts smaller bags from Lundhags for additional capacity. If you are searching for a backpack that you can have for years to come, the Gnaur series is your friend for life.

- Rigid and torsion stable rod & aluminum stay framework
- Adjustable carrying system size RL (Regular-Long: 56-42 cm)

NEW

KEYSTYLE



## GNAUR 75 RL

**Article number:** 1210002

**Sizes/weight:** 75 L/2 880 g

**Back length:** RL 56-42 cm

**Basic measurements:** 70 x 34 x 34 cm

**Material:** Main material: LPC Ripstop 231 RM/OC, 65% Recycled Polyester, 35% Organic Cotton. PU-coating >1500 mm. Reinforcement: LP 300, 100% Polyester, bluesign approved. PU-coating >1500 mm. Liner: LP 120, 100% Polyester, bluesign approved. PU-coating >1000 mm. Product, including DWR 100% FC-Free.

**Country of origin:** Vietnam

**First delivery SS:** W 10

**First delivery FW:** W 33

LPC

SS18 FW18 75 L

604 Forest Green

900 Black



Gnaur has the weight to support big loads and carry comfortably. Made from our durable Lundhags PolyCotton fabric, Gnaur reflects our belief in slightly heavier backpacks. All parts from the suspension system can be repaired or replaced. And not only does Gnaur use rugged aluminium buckles and fasteners, it also accepts smaller bags from Lundhags for additional capacity. If you are searching for a backpack that you can have for years to come, the Gnaur series is your friend for life.

- Rigid and torsion stable rod & aluminum stay framework
- Adjustable carrying system in size RL (Regular-Long: 56-42 cm)

NEW

KEYSTYLE



## GNAUR 60 RS

**Article number:** 1220002

**Sizes/weight:** 60 L/2 660 g

**Back length:** RL 50-42 cm

**Basic measurements:** 70 x 34 x 27 cm

**Material:** Main material: LPC Ripstop 231 RM/OC, 65% Recycled Polyester, 35% Organic Cotton. PU-coating >1500 mm. Reinforcement: LP 300, 100% Polyester, bluesign approved. PU-coating >1500 mm. Liner: LP 120, 100% Polyester, bluesign approved. PU-coating >1000 mm. Product, including DWR 100% FC-Free.

**Country of origin:** Vietnam

**First delivery SS:** W 10

**First delivery FW:** W 33

LPC

SS18 FW18 60 L

333 Dark Red

900 Black



The Regular/Short version of Gnaur has the weight to support big loads and carry comfortably. Made from our durable Lundhags PolyCotton fabric, Gnaur reflects our belief in slightly heavier backpacks. All parts from the suspension system can be repaired or replaced. And not only does Gnaur use rugged aluminium buckles and fasteners, it also accepts smaller bags from Lundhags for additional capacity. If you are searching for a backpack that you can have for years to come, the Gnaur series is your friend for life.

- Rigid and torsion stable rod & aluminum stay framework
- Adjustable carrying system size RS (Regular - Short: 50 -42 cm)

NEW



## GNAUR 75 RS

**Article number:** 1220001

**Sizes/weight:** 75 L/2 760 g

**Back length:** RL 50-42 cm

**Basic measurements:** 70 x 34 x 34 cm

**Material:** Main material: LPC Ripstop 231 RM/OC, 65% Recycled Polyester, 35% Organic Cotton. PU-coating >1500 mm. Reinforcement: LP 300, 100% Polyester, bluesign approved. PU-coating >1500 mm. Liner: LP 120, 100% Polyester, bluesign approved. PU-coating >1000 mm. Product, including DWR 100% FC-Free.

**Country of origin:** Vietnam

**First delivery SS:** W 10

**First delivery FW:** W 33

LPC

SS18 FW18 75 L

333 Dark Red

900 Black



The Regular/Short version of Gnaur has the weight to support big loads and carry comfortably. Made from our durable Lundhags PolyCotton fabric, Gnaur reflects our belief in slightly heavier backpacks. All parts from the suspension system can be repaired or replaced. And not only does Gnaur use rugged aluminium buckles and fasteners, it also accepts smaller bags from Lundhags for additional capacity. If you are searching for a backpack that you can have for years to come, the Gnaur series is your friend for life.

- Rigid and torsion stable rod & aluminum stay framework
- Adjustable carrying system size RS (Regular - Short: 50 -42 cm).

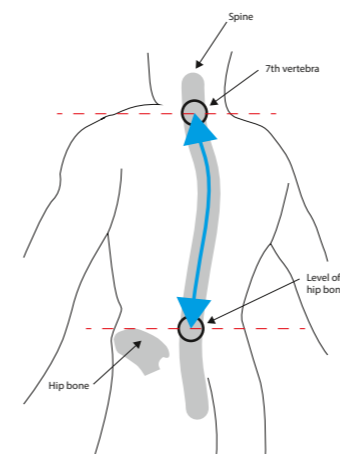

560

540

520

500

480

460

440

420

RL

RS

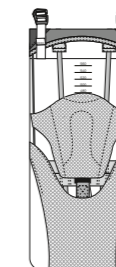

### BACK LENGTH MEASURING

To fit your Gnaur carry system correctly, it's quicker if you already know the length of your back. Measure your back length, using a measuring tape, from your seventh vertebra down to the point of your spine where you are levelled with the top of your hip bone. Ask the staff at your local outdoor shop for help.



### GNEIK 54/42/34

A highly technical backpack for shorter trips where you do not need to carry everything. A vented back panel allowing air to pass between the pack and your back. Every little detail has been considered to make this pack fully functional, no matter the season or weather.

### GNEIK MAIN FEATURES

- Rigid and torsion stable aluminum rod framework
- Ventilated back through Air System
- Top puller adjustment
- Ergonomic shoulder straps for maximum comfort
- D-rings on shoulder straps as attachment points
- Movable chest strap
- Duo density cushioned hipbelt for increased load comfort capacity
- Easily accessible water protected hipbelt pockets with zip closure
- Compatible with pulka and dog expander leash
- Floating top lid with two zippered compartments and elastic side panels
- Front-/side opening from top or bottom
- Robust front handle
- Hole webbings for numerous durable attachment points
- Expandable top mounted front pocket
- Tuck away upper and bottom trekking pole & ice axe attachment loops
- Elastic wand pockets
- Dual side compressions
- Compression strap under lid for tent fastening
- Extendable collar for additional capacity with double-pull drawcords
- Hydration system compatible
- Indestructible buckles made of aircraft aluminum
- Glove-friendly zipper pullers
- Prepared to attach Jomlen 25, Gnaur +10 or Knul 7 items for additional capacity



NEW



## GNEIK 54 RL

**Article number:** 1210011

**Sizes/weight:** 54 L/1 620 g

**Back length:** RL 48 cm

**Basic measurements:** 57 × 34 × 25 cm

**Material:** Main material: LPC Ripstop 231 RM/OC, 65% Recycled Polyester, 35% Organic Cotton. PU-coating >1500 mm. Reinforcement: LP 300, 100% Polyester, bluesign approved. PU-coating >1500 mm. Liner: LP 120, 100% Polyester, bluesign approved. PU-coating >1000 mm. Product, including DWR 100% FC-Free.

**Country of origin:** Vietnam

**First delivery SS:** W 10

**First delivery FW:** W 33

LPC

SS18 FW18 54 L

604 Forest Green	•	•	
900 Black	•	•	

Gneik is an advanced backpack for medium long distances, whether trekking or travelling, in winter or summer. Excellent stability and ventilated comfort make this pack perfect for winter use with a dog or pulka or during the summer trek. Gneik backpacks are ideal for winter tours, when you can attach a pulka or dog leash efficiently and cleanly, without the need for any special fittings.

- Rigid and torsion stable aluminum rod framework
- Ventilated back through Air System
- Carrying system in size RL (Regular-Long: 48 cm)
- Top puller adjustment
- Ergonomic shoulder straps for maximum comfort
- D-rings on shoulder straps as attachment points
- Movable chest strap



NEW



## GNEIK 42 RS

**Article number:** 1220011

**Sizes/weight:** 42 L/1 560 g

**Back length:** RL 43 cm

**Basic measurements:** 53 × 32 × 21 cm

**Material:** LPC Ripstop 231 RM/OC, 65% Recycled Polyester, 35% Organic Cotton. PU-coating >1500 mm. Liner: 200D Poly Oxford 100% Bluesign Polyester. PU-coating >1000mm. Product, including DWR 100% FC-Free.

**Country of origin:** Vietnam

**First delivery SS:** W 10

**First delivery FW:** W 33

LPC

SS18 FW18 42 L

333 Dark Red	•	•	
900 Black	•	•	

The Regular/Short version of Gneik. An advanced backpack for medium long distances, whether trekking or travelling, in winter or summer. Excellent stability and ventilated comfort make this pack perfect for winter use with a dog or pulka or during the summer trek. Gneik backpacks are ideal for winter tours, when you can attach a pulka or dog leash efficiently and cleanly, without the need for any special fittings.

- Rigid and torsion stable aluminum rod framework
- Ventilated back through Air System
- Carrying system in size RS (Regular-Short: 43 cm)
- Top puller adjustment
- Ergonomic shoulder straps for maximum comfort
- D-rings on shoulder straps as attachment points



NEW



## GNEIK 54 RS

**Article number:** 1210010

**Sizes/weight:** 54 L/1 580 g

**Back length:** RS 43 cm

**Basic measurements:** 57 × 34 × 25 cm **Material:** Main material: LPC Ripstop 231 RM/OC, 65% Recycled Polyester, 35% Organic Cotton. PU-coating >1500 mm. Reinforcement: LP 300, 100% Polyester, bluesign approved. PU-coating >1500 mm. Liner: LP 120, 100% Polyester, bluesign approved. PU-coating >1000 mm. Product, including DWR 100% FC-Free.

**Country of origin:** Vietnam

**First delivery SS:** W 10

**First delivery FW:** W 33

LPC

SS18 FW18 34 L

333 Dark Red	•	•	
900 Black	•	•	

The Regular/Short version of Gneik. An advanced backpack for medium long distances, whether trekking or travelling, in winter or summer. Excellent stability and ventilated comfort make this pack perfect for winter use with a dog or pulka or during the summer trek. Gneik backpacks are ideal for winter tours, when you can attach a pulka or dog leash efficiently and cleanly, without the need for any special fittings.

- Rigid and torsion stable aluminum rod framework
- Ventilated back through Air System
- Carrying system in size RS (Regular-Short: 43 cm)
- Top puller adjustment
- Ergonomic shoulder straps for maximum comfort
- D-rings on shoulder straps as attachment points



NEW

KEYSTYLE



## GNEIK 34 RL

**Article number:** 1210013

**Sizes/weight:** 34 L/1 520 g

**Back length:** RL 48 cm

**Basic measurements:** - x - x - cm

**Material:** Main material: LPC Ripstop 231 RM/OC, 65% Recycled Polyester, 35% Organic Cotton. PU-coating >1500 mm. Reinforcement: LP 300, 100% Polyester, bluesign approved. PU-coating >1500 mm. Liner: LP 120, 100% Polyester, bluesign approved. PU-coating >1000 mm. Product, including DWR 100% FC-Free.

**Country of origin:** Vietnam

**First delivery SS:** W 10

**First delivery FW:** W 33

LPC

SS18 FW18 34 L

604 Forest Green	•	•	
900 Black	•	•	

Gneik is an advanced backpack for medium long distances, whether trekking or travelling, in winter or summer. Excellent stability and ventilated comfort make this pack perfect for winter use with a dog or pulka or during the summer trek. Gneik backpacks are ideal for winter tours, when you can attach a pulka or dog leash efficiently and cleanly, without the need for any special fittings.

- Rigid and torsion stable aluminum rod framework
- Ventilated back through Air System
- Carrying system in size RL (Regular-Long: 48 cm)
- Top puller adjustment
- Ergonomic shoulder straps for maximum comfort
- D-rings on shoulder straps as attachment points
- Movable chest strap



NEW

KEYSTYLE



## GNEIK 42 RL

**Article number:** 1210012

**Sizes/weight:** 42 L/1 600 g

**Back length:** RL 48 cm

**Basic measurements:** 53 × 32 × 21 cm

**Material:** Main material: LPC Ripstop 231 RM/OC, 65% Recycled Polyester, 35% Organic Cotton. PU-coating >1500 mm. Reinforcement: LP 300, 100% Polyester, bluesign approved. PU-coating >1500 mm. Liner: LP 120, 100% Polyester, bluesign approved. PU-coating >1000 mm. Product, including DWR 100% FC-Free.

**Country of origin:** Vietnam

**First delivery SS:** W 10

**First delivery FW:** W 33

LPC

SS18 FW18 42 L

604 Forest Green	•	•	
900 Black	•	•	

Gneik is an advanced backpack for medium long distances, whether trekking or travelling, in winter or summer. Excellent stability and ventilated comfort make this pack perfect for winter use with a dog or pulka or during the summer trek. Gneik backpacks are ideal for winter tours, when you can attach a pulka or dog leash efficiently and cleanly, without the need for any special fittings.

- Rigid and torsion stable aluminum rod framework
- Ventilated back through Air System
- Carrying system in size RL (Regular-Long: 48 cm)
- Top puller adjustment
- Ergonomic shoulder straps for maximum comfort
- D-rings on shoulder straps as attachment points
- Movable chest strap



NEW

KEYSTYLE



## GNEIK 34 RS

**Article number:** 1210012

**Sizes/weight:** 34 L/1 480 g

**Back length:** RL 43 cm

**Basic measurements:** - x - x - cm

**Material:** Main material: LPC Ripstop 231 RM/OC, 65% Recycled Polyester, 35% Organic Cotton. PU-coating >1500 mm. Reinforcement: LP 300, 100% Polyester, bluesign approved. PU-coating >1500 mm. Liner: LP 120, 100% Polyester, bluesign approved. PU-coating >1000 mm. Product, including DWR 100% FC-Free.

**Country of origin:** Vietnam

**First delivery SS:** W 10

**First delivery FW:** W 33

LPC

SS18 FW18 34 L

333 Dark Red	•	•	
900 Black	•	•	

The Regular/Short version of Gneik. An advanced backpack for medium long distances, whether trekking or travelling, in winter or summer. Excellent stability and ventilated comfort make this pack perfect for winter use with a dog or pulka or during the summer trek. Gneik backpacks are ideal for winter tours, when you can attach a pulka or dog leash efficiently and cleanly, without the need for any special fittings.

- Rigid and torsion stable aluminum rod framework
- Ventilated back through Air System
- Carrying system in size RS (Regular-Short: 43 cm)
- Top puller adjustment
- Ergonomic shoulder straps for maximum comfort
- D-rings on shoulder straps as attachment points





## DOVRE 40

**Article number:** 12400520

**Size:** 40 Lg

**Material:** 600D Polyester, 300D Polyrip, 840D Dalingtone Spun 44.

**Country of origin:** Vietnam

**First delivery SS:** W 10

**First delivery FW:** W 33

SS18 FW18 40 L

333 Dark Red	•	•	
472 Deep Blue	•	•	



## DOVRE 30

**Article number:** 1240519

**Size:** 30 L

**Material:** 600D Polyester, 300D Polyrip, 840D Dalingtone Spun 44.

**Country of origin:** Vietnam

**First delivery SS:** W 10

**First delivery FW:** W 33

SS18 FW18 30 L

333 Dark Red	•	•	
472 Deep Blue	•	•	



## DOVRE 30 JR

**Article number:** 1230001

**Size:** 30 L

**Material:** 600D Polyester, 300D Polyrip, 840D Dalingtone Spun 44.

**Country of origin:** Vietnam

**First delivery SS:** W 10

**First delivery FW:** W 33

SS18 FW18 30 L

333 Dark Red	•	•	
472 Deep Blue	•	•	

Next generation of our classic Dovre, a light day tour backpack for shorter tours, travels or daily commute. Dovre has a more minimalistic design than its predecessor, and is updated with a softer back panel, shoulder straps with comfort zone, and a ventilated air zone via mesh cushions on the back. Generous top opening and zipper in the bottom section for easier access. Fixed suspension and several roomy pockets.

- Light day tour backpack
- Open above and below for easy access
- Stretch cord on the front to attach equipment
- Internal and external storage pockets
- Dividable middle wall
- Concealed bellow pockets on the sides
- Mesh side pockets
- Chest strap
- Comfort zone shoulder straps



Next generation of our classic Dovre, a light day tour backpack for shorter tours, travels or daily commute. Dovre has a more minimalistic design than its predecessor, and is updated with a softer back panel, shoulder straps with comfort zone, and a ventilated air zone via mesh cushions on the back. Generous top opening and zipper in the bottom section for easier access. Fixed suspension and several roomy pockets.

- Light day tour backpack
- Open above and below for easy access
- Stretch cord on the front to attach equipment
- Internal and external storage pockets
- Dividable middle wall
- Concealed bellow pockets on the sides
- Mesh side pockets
- Chest strap
- Comfort zone shoulder straps



Next generation of our classic Dovre 30 JR, a backpack for children that is perfect for overnight tours and shorter travels. Updated with a softer back panel, shoulder straps with comfort zone, and a ventilated air zone via mesh cushions on the back. Generous top opening and zipper in the bottom section for easier access. Fixed suspension and several roomy pockets.

- Light day tour backpack for children
- Open above and below for easy access
- Stretch cord on the front to attach equipment
- Internal and external storage pockets
- Dividable middle wall
- Concealed bellow pockets on the sides
- Mesh side pockets
- Chest strap
- Comfort zone shoulder straps

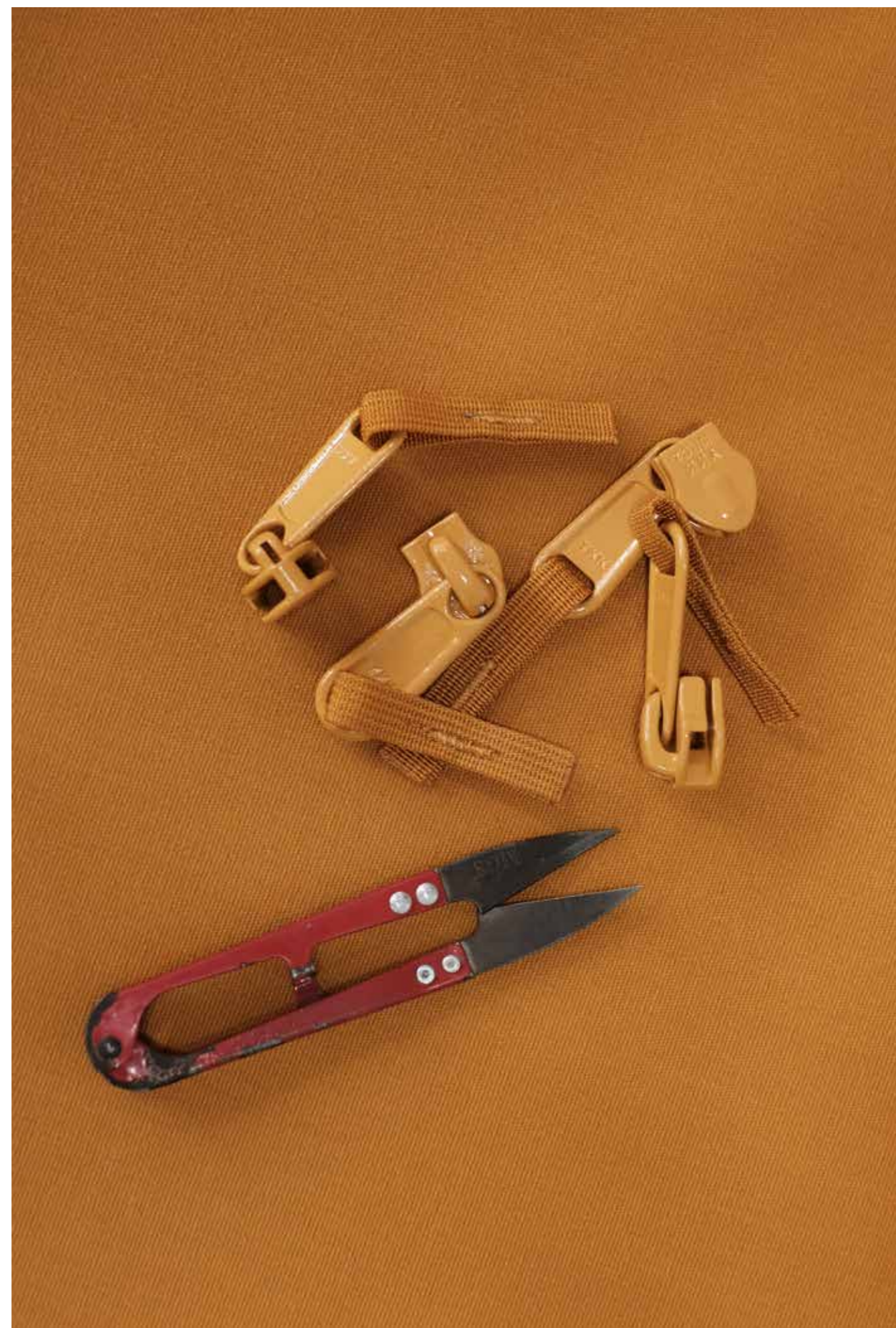



NEW  
KEYSTYLE

## KLIIV 28

**Article number:** 1242030  
**Sizes/weight:** 28 L/1 060 g  
**Back length:** 45 cm  
**Basic measurements:** 49 x 28 x 18 cm  
**Material:** LPC 455, 65% Polyester, 35% Cotton. PU-coating >7 000 mm. Liner: LP 120, 100% Polyester, bluesign approved. PU-coating >1 000 mm. Product, including DWR 100% FC-Free.  
**Country of origin:** Vietnam  
**First delivery SS:** W 10  
**First delivery FW:** W 33

LPC

Kliiv is a fully-featured daypack for advanced trekking, bushcraft or travelling. The many pockets and hidden features make carrying all your essentials extremely easy. A special forest knife attachment, rolltop closure, a forest axe compartment, and trekking pole and ice axe attachment loops make this pack very versatile. Not only is Kliiv hydration compatible, it uses rugged aluminium buckles. For use in the forest, on the mountain or on the road.

	SS18	FW18	28 L
333 Dark Red	•	•	
900 Black	•	•	

- PE-board and sponge back stabilizer
- Top puller adjustment
- Link ergonomic shoulder straps for maximum comfort
- Forest knife attachment on the shoulder straps
- Movable and detachable chest strap
- Cushioned hipbelt pillows for increased load comfort capacity
- Detachable hipbelt
- Rolltop opening with dual guided fastening buckles
- Robust front haul handle
- Hole webbings for numerous durable attachment points
- Zippered front pocket
- Front forest axe compartment
- Concealable upper and lower trekking pole & ice axe attachment loops
- Wand pockets



NEW

## HÅKKEN 25

**Article number:** 1242010  
**Sizes/weight:** 25 L/880 g  
**Back length:** 49 cm  
**Basic measurements:** 49 x 29 x 22 cm  
**Material:** LP 300, 100% Polyester, bluesign approved. PU-coating >1 500 mm. Liner: LP 120, 100% Polyester, bluesign approved. PU-coating >1 000 mm. Product, including DWR 100% FC-Free.  
**Country of origin:** Vietnam  
**First delivery SS:** W 10  
**First delivery FW:** W 33

Håkken is a nice-sized daypack for trekking, bushcraft or travelling. Carrying all your essentials is easy with all the hidden features. Besides the special forest knife attachment and forest axe pocket, Håkken also has a laptop sleeve if your travels require you to bring along a computer, such as if you want to download photographs from your camera. Fully-featured for the outdoors or when simply on the move.

	SS18	FW18	25 L
333 Dark Red	•	•	
472 Deep Blue	•	•	
900 Black	•	•	

- PE-board and sponge back stabilizer
- Link ergonomic shoulder straps for maximum comfort
- Forest knife attachment on the shoulder straps
- Movable and detachable chest strap
- Detachable hipbelt webbing
- Zippered main opening
- Robust front haul handle
- Hole webbings for numerous durable attachment points
- Zippered front pocket
- Front compartment for forest axe
- Concealable upper and lower trekking pole & ice axe attachment loops
- Wand pockets
- Hydration system compatible with specially developed bladder hook
- Semi-padded lap top sleeve 34 (height) x 27 (width) x 3 cm (depth)



NEW

## HÅKKEN 20

**Article number:** 1242011  
**Sizes/weight:** 20 L/840 g  
**Back length:** 45 cm  
**Basic measurements:** 45 x 29 x 20 cm  
**Material:** LP 300, 100% Polyester, bluesign approved. PU-coating >1 500 mm. Liner: LP 120, 100% Polyester, bluesign approved. PU-coating >1 000 mm. Product, including DWR 100% FC-Free.  
**Country of origin:** Vietnam  
**First delivery SS:** W 10  
**First delivery FW:** W 33

Håkken is a nice-sized daypack for trekking, bushcraft or travelling. Carrying all your essentials is easy with all the hidden features. Besides the special forest knife attachment and forest axe pocket, Håkken also has a laptop sleeve if your travels require you to bring along a computer, such as if you want to download photographs from your camera. Fully-featured for the outdoors or when simply on the move.

	SS18	FW18	20 L
333 Dark Red	•	•	
472 Deep Blue	•	•	
900 Black	•	•	

- PE-board and sponge back stabilizer
- Link ergonomic shoulder straps for maximum comfort
- Forest knife attachment on the shoulder straps
- Movable and detachable chest strap
- Detachable hipbelt webbing
- Zippered main opening
- Robust front haul handle
- Hole webbings for numerous durable attachment points
- Zippered front pocket
- Front compartment for forest axe
- Concealable upper and lower trekking pole & ice axe attachment loops
- Wand pockets
- Hydration system compatible with specially developed bladder hook
- Semi-padded lap top sleeve 32 (height) x 27 (width) x 3 cm (depth)



### LUNDHAGS DAYPACKS

A daypack is used almost everywhere, all the time. Since you will probably spend a lot of time with your daypack, it's important that you become good friends. A carry system that is supportive, yet flexible, and with features that fit your needs are components that will most likely make you good friends for a long, long time. Whether you like hiking, bushcraft, traveling, skiing, or something else, we believe you will find a new partner within our new range of daypacks.



SS18 FW18 22L

206 Gold	•	•	
333 Dark Red	•	•	
472 Deep Blue	•	•	
604 Forest Green	•	•	
900 Black	•	•	

## BAXEN 22

**Article number:** 1242020

**Sizes/weight:** 22L/720 g

**Back length:** 49 cm

**Basic measurements:** 49 x 28 x 20 cm

**Material:** LP 300, 100% Polyester, bluesign approved. PU-coating >1500 mm. Liner: LP 120, 100% Polyester, bluesign approved. PU-coating >1000 mm. Product, including DWR 100% FC-Free.

**Country of origin:** Vietnam

**First delivery SS:** W 10

**First delivery FW:** W 33

A clean, minimalistic daypack for your laptop and other essentials. Made from bluesign approved polyester, the main bag compartment has only one front pocket and an internal laptop sleeve. Other nice features include aluminium buckles, glove-friendly zipper pullers and an internal security pocket. A nice small pack that is easy to carry around and easy to pack. Perfect for around town.

- PE-board and sponge back stabilizer
- Link ergonomic shoulder straps for maximum comfort
- Zippered main opening
- Zippered front pocket
- Side compression
- Semi-padded laptop sleeve 34 (height) x 27 (width) x 3 cm (depth)
- Internal hanging and zippered security pocket with elastic car key holder
- Indestructible buckles made of aircraft aluminum
- Glove-friendly zipper pullers



SS18 FW18 25 L

900 Black	•	•	
-----------	---	---	--

## KNEIP 25

**Article number:** 1242040

**Sizes/weight:** 25 L/1080 g

**Back length:** 47 cm

**Basic measurements:** 47 x 30 x 18 cm

**Material:** LP 300, 100% Polyester, bluesign approved. PU-coating >1500 mm. Liner: LP 120, 100% Polyester, bluesign approved. PU-coating >1000 mm. Product, including DWR 100% FC-Free.

**Country of origin:** Vietnam

**First delivery SS:** W 10

**First delivery FW:** W 33

The workhorse in our line up, for all your urban excursions. Kneip has a laptop pocket and document sleeve, an internal organizer, and a wand pocket for your umbrella, making it the perfect choice for your daily commutes. Made from Bluesign approved polyester.

- PE-board and sponge back stabilizer
- Link ergonomic shoulder straps for maximum comfort
- Movable and detachable chest strap
- Zippered main opening
- Dual robust carrying handles
- Hole webbings for numerous durable attachment points
- Three zippered spacious front pockets
- Single wand pocket for an umbrella or else
- Internal organizer
- Zippered side access to a padded lap top sleeve that fits a 15" computer
- Document sleeve (A4-size)



SS18 FW18 16 L

206 Gold	•	•	
333 Dark Red	•	•	
472 Deep Blue	•	•	
604 Forest Green	•	•	
900 Black	•	•	

## BAXEN 16

**Article number:** 1242021

**Sizes/weight:** 16 L/680 g

**Back length:** 45 cm

**Basic measurements:** 45 x 28 x 18 cm

**Material:** LP 300, 100% Polyester, bluesign approved. PU-coating >1500 mm. Liner: LP 120, 100% Polyester, bluesign approved. PU-coating >1000 mm. Product, including DWR 100% FC-Free.

**Country of origin:** Vietnam

**First delivery SS:** W 10

**First delivery FW:** W 33

A clean, minimalistic daypack for your laptop and other essentials. Made from bluesign approved polyester, the main bag compartment has only one front pocket and an internal laptop sleeve. Other nice features include aluminium buckles, glove-friendly zipper pullers and an internal security pocket. A nice small pack that is easy to carry around and easy to pack. Perfect for around town.

- PE-board and sponge back stabilizer
- Link ergonomic shoulder straps for maximum comfort
- Zippered main opening
- Zippered front pocket
- Side compression
- Semi-padded lap top sleeve 34 (height) x 27 (width) x 3 cm (depth)
- Internal hanging and zippered security pocket with elastic car key holder
- Indestructible buckles made of aircraft aluminum
- Glove-friendly zipper pullers



SS18 FW18 20 L

900 Black	•	•	
-----------	---	---	--

## KNEIP 20

**Article number:** 1242041

**Sizes/weight:** 20 L/980 g

**Back length:** 47 cm

**Basic measurements:** 47 x 30 x 12 cm

**Material:** LP 300, 100% Polyester, bluesign approved. PU-coating >1500 mm. Liner: LP 120, 100% Polyester, bluesign approved. PU-coating >1000 mm. Product, including DWR 100% FC-Free.

**Country of origin:** Vietnam

**First delivery SS:** W 10

**First delivery FW:** W 33

The workhorse in our line up, for all your urban excursions. Kneip has a laptop pocket and document sleeve, an internal organizer, and a wand pocket for your umbrella, making it the perfect choice for your daily commutes. Made from Bluesign approved polyester.

- PE-board and sponge back stabilizer
- Link ergonomic shoulder straps for maximum comfort
- Movable and detachable chest strap
- Zippered main opening
- Dual robust carrying handles
- Hole webbings for numerous durable attachment points
- Three zippered spacious front pockets
- Single wand pocket for an umbrella or else
- Internal organizer
- Zippered side access to a padded lap top sleeve that fits a 15" computer
- Document sleeve (A4-size)





NEW  
KEYSTYLE

## KNARVEN 25

**Article number:** 1242050  
**Sizes/weight:** 25 L/760 g  
**Back length:** 47 cm

**Basic measurements:** 47 × 28 × 21 cm

**Material:** LPC 65% Polyester 35% Cotton (FC Free DWR) 466 g/m<sup>2</sup> Paraffin Wax + PU-coating >7,000 mm. Liner: LP 120, 100% Polyester, bluesign approved. PU-coating >1 000 mm. Product, including DWR 100% FC-Free.

**Country of origin:** Vietnam

**First delivery SS:** W 10

**First delivery FW:** W 33

LPC

SS18 FW18 25 L

333 Dark Red	•	•	
604 Forest Green	•	•	
900 Black	•	•	

The workhorse for all your urban excursions, Knarven comes with a rolltop closure. Made from Lundhags Polycotton, a blend of durable polyester and the nice feel of cotton. Ergonomic shoulder straps make this commuter backpack a comfortable all-day choice. The many features include a laptop sleeve and internal organiser. Perfect for your daily commutes to school or work, or simply walking around town.

- PE-board and sponge back stabilizer
- Link ergonomic shoulder straps for maximum comfort
- Rolltop opening with compression lid and single fastening buckle
- Robust carrying handle
- Hole webbings for numerous durable attachment points
- Internal organizer
- Zippered side access to a padded lap top sleeve that fits a 15" computer



NEW

## GNAUR +10

**Article number:** 1242070  
**Sizes/weight:** 10 L/320 g  
**Back length:** 40 cm

**Basic measurements:** 40 × 27 × 14 cm

**Material:** LP 300, 100% Polyester, bluesign approved. PU-coating >1 500 mm. Liner: LP 120, 100% Polyester, bluesign approved. PU-coating >1 000 mm. Product, including DWR 100% FC-Free.

**First delivery SS:** W 10

**First delivery FW:** W 33

**First delivery FW:** W 33

SS18 FW18 10 L

333 Dark Red	•	•	
604 Forest Green	•	•	
900 Black	•	•	

A simple, clean daypack with one main compartment and ergonomic shoulder straps. Made from bluesign approved polyester, this pack can be added onto larger trekking backpacks or simply rolled and stuffed into a pack. Gnaur +10 is compatible as a chest pack and an excursion backpack on Lundhags Gnaur and Gneik backpacks, and many other large backpacks. The lack of features make this bag perfect for travelling when you need a small carry-on or a bag for all your valuables.

- Tuck away padded ergonomic shoulder straps
- Zippered main opening
- Indestructible buckles made of aircraft aluminum
- Detachable sitting mat to be used on wet/cold ground
- Glove-friendly zipper pullers
- Compatible as chest pack and as excursion backpack with Lundhags Gnaur, Gneik and with many others too



NEW  
KEYSTYLE

## JOMLEN 25

**Article number:** 1242060  
**Sizes/weight:** 25 L/400 g  
**Back length:** 47 cm

**Basic measurements:** 47 × 30 × 20 cm

**Material:** LPC 65% Polyester 35% Cotton (FC Free DWR) 466 g/m<sup>2</sup> Paraffin Wax + PU-coating >7,000 mm

**Country of origin:** Vietnam

**First delivery SS:** W 10

**First delivery FW:** W 33

LPC

SS18 FW18 25 L

333 Dark Red	•	•	
604 Forest Green	•	•	
900 Black	•	•	

A clean rolltop backpack, in a minimalistic design. Made from Lundhags Polycotton, a blend of durable polyester and the nice feel of cotton. Because Jomlen is compatible with any larger backpack, it is not only the perfect trekking companion, but also a key addition when travelling around the world. Once you have checked-in your backpack at the airport, you have a nice carry-on bag for all your essentials. Simply re-attach it to your backpack once at your destination. A very useful pack outdoors or when on the move.

- Tuck away 38 mm webbing shoulder straps
- Rolltop opening with compression lid and single fastening buckle
- Robust carrying handle
- Hole webbings for numerous durable attachment points
- Indestructible buckles made of aircraft aluminum
- Compatible with most larger trekking packs in the market.



NEW

## KNUL 7

**Article number:** 1246001  
**Sizes/weight:** 7 L/360 g

**Basic measurements:** 21 × 30 × 13 cm

**Material:** LP 300, 100% Polyester, bluesign approved. PU-coating >1 500 mm. Liner: LP 120, 100% Polyester, bluesign approved. PU-coating >1 000 mm. Product, including DWR 100% FC-Free.

**Country of origin:** Vietnam

**First delivery SS:** W 10

**First delivery FW:** W 33

SS18 FW18 7 L

900 Black	•	•	
-----------	---	---	--

A well-equipped hip pack that is suitable for winter or summer use. Knul is compatible with a pulka or a dog expander leash, making it good for year-round use. Simply and efficiently attach the pulka or dog leash without the need for any extra fittings. As well, the pack doubles as a chest pack and or add-on hip pack onto Lundhags larger backpacks and other large packs on the market. With a hipbelt that can be tucked away and numerous attachment points, Knul is ideal and versatile.

- Tuck away hipbelt
- Compatible with pulka and dog expander leash
- Zippered main opening
- Zippered front pocket
- Hole webbings for numerous durable attachment points
- Hanging, zippered security pocket with elastic car key holder
- Indestructible buckles made of aircraft aluminum



## GERO 35 WP

**Article number:** 1246804  
**Sizes/weight:** 35 L/1 100 g

**Material:** Polyamide 210D with TPU

**Country of origin:** Vietnam

**First delivery SS:** W 10

**First delivery FW:** W 33

SS18 FW18 35 L

330 Red	•	•	
900 Black	•	•	

A waterproof backpack with welded seams and a roll-top opening. A great choice for Nordic Skating and paddle sports. Gero 35 WP is compatible with the Secura Safety System. WP stands for waterproof.

- Day pack with waterproof roll-top opening
- Secura Safety System compatible
- Large, expandable front pocket
- Mesh lining on back for good ventilation
- Elastic mesh side pockets
- Side compression straps
- Security pocket
- Removable hip belt
- Reflective details





## DRYBAG 40

**Article number:** 1256017  
**Sizes/weight:** 40 L/160 g  
**Material:** 75D Polyester Diamond Rip  
**Country of origin:** China  
**First delivery SS:** W 10  
**First delivery FW:** W 33

A waterproof stuff bag with welded seams and roll-top opening. Features compression straps on the sides and an air valve for maximum compression.

Minimum order of 3.

- Waterproof stuff sack
- 40 liter volume
- Welded seams
- Roll-top opening
- Compression straps on the sides
- Air valve for maximum compression
- Loop for fastening



SS18 FW18 40 L

830 Grey



## DRYBAG LIGHT 15

**Article number:** 1256023  
**Sizes/weight:** 15 L/45 g  
**Material:** 30D Cordura®  
**Country of origin:** China  
**First delivery SS:** W 10  
**First delivery FW:** W 33

A super lightweight and waterproof stuff bag with taped seams and roll-top opening.

Minimum order of 3.

- Waterproof stuff sack
- 15 liter volume
- Taped seams
- Roll-top opening
- Very light weight 30D Cordura fabric



SS18 FW18 15 L

200 Yellow



## DRYBAG 25

**Article number:** 1256018  
**Sizes/weight:** 25 L/130 g  
**Material:** 75D Polyester Diamond Rip  
**Country of origin:** China  
**First delivery SS:** W 10  
**First delivery FW:** W 33

A waterproof stuff bag with welded seams and roll-top opening. Features compression straps on the sides and an air valve for maximum compression.

Minimum order of 3.

- Waterproof stuff sack
- Welded seams
- Roll-top opening
- Compression straps on the sides
- Air valve for maximum compression
- Loop for fastening



SS18 FW18 20 L

330 Red



## DRYBAG LIGHT 10

**Article number:** 1256024  
**Sizes/weight:** 10 L/35 g  
**Material:** 30D Cordura®  
**Country of origin:** China  
**First delivery SS:** W 10  
**First delivery FW:** W 33

A lightweight and waterproof stuff bag with taped seams and roll-top opening.

Minimum order of 3.

- Waterproof stuff sack
- 10 liter volume
- Taped seams
- Roll-top opening
- Very light weight 30D Cordura fabric



SS18 FW18 10 L

652 Bright Green



## DRYBAG VIEWER 20

**Article number:** 1256020  
**Sizes/weight:** 20 L/100 g  
**Material:** 75D Polyester Diamond Rip, Transparent PU  
**Country of origin:** China  
**First delivery SS:** W 10  
**First delivery FW:** W 33

A lightweight and waterproof stuff bag with taped seams, a transparent panel and roll-top opening.

Minimum order of 3.

- Waterproof stuff sack
- 20 liter volume
- Welded seams
- Roll-top opening
- Transparent panel



SS18 FW18 20 L

280 Orange



## DRYBAG LIGHT 5

**Article number:** 1256025  
**Sizes/weight:** 5 L/30 g  
**Material:** 30D Cordura®  
**Country of origin:** China  
**First delivery SS:** W 10  
**First delivery FW:** W 33

A super lightweight and waterproof stuff bag with taped seams and roll-top opening.

Minimum order of 3.

- Waterproof stuff sack
- 5 liter volume
- Taped seams
- Roll-top opening
- Very light weight 30D Cordura fabric



SS18 FW18 5 L

200 Yellow



## DRYBAG VIEWER 10

**Article number:** 1256021  
**Sizes/weight:** 10 L/65 g  
**Material:** 75D Polyester Diamond Rip, Transparent PU  
**Country of origin:** China  
**First delivery SS:** W 10  
**First delivery FW:** W 33

A lightweight and waterproof stuff bag with taped seams, a transparent panel and roll-top opening.

Minimum order of 3.

- Waterproof stuff sack
- 10 liter volume
- Welded seams
- Roll-top opening
- Transparent panel



SS18 FW18 10 L

270 Mango

NEW



### RAINCOVER XL

Article number: 1256050  
Sizes/weight: >80 l/200 g  
Material: Polyamide Tafetta  
Country of origin: Vietnam  
First delivery SS: W 10  
First delivery FW: W 33

SS18 FW18 SSTFW

NEW 900 Black

Raincover that fits most backpacks with a volume of over 80 liter. Zippered storage bag and adjustable drawstrings.

Minimum order 3 pcs/size/color

- Fits most backpacks
- Can be hooked into the back part of Lundhags Gnaur for a snug fit
- Adjustable drawstring
- Zippered storage bag



NEW



### RAINCOVER L

Article number: 1256051  
Sizes/weight: 65-75 l/180 g  
Material: Polyamide Tafetta  
Country of origin: Vietnam  
First delivery SS: W 10  
First delivery FW: W 33

SS18 FW18 SSTFW

NEW 900 Black

Raincover that fits most backpacks with a volume of 60-75 liter. Zippered storage bag and adjustable drawstrings.

Minimum order 3 pcs/size/color

- Fits most backpacks
- Can be hooked into the back part of Lundhags Gnaur for a snug fit
- Adjustable drawstring
- Zippered storage bag



NEW



### RAINCOVER M

Article number: 1256052  
Sizes/weight: 35-65 l/160 g  
Material: Polyamide Tafetta  
Country of origin: Vietnam  
First delivery SS: W 10  
First delivery FW: W 33

SS18 FW18 SSTFW

NEW 900 Black

Raincover that fits most backpacks with a volume of 35-55 liter. Zippered storage bag and adjustable drawstrings.

Minimum order 3 pcs/size/color

- Fits most backpacks
- Adjustable drawstring
- Zippered storage bag



NEW



### RAINCOVER S

Article number: 1256053  
Sizes/weight: 15-30 l/100 g  
Material: Polyamide Tafetta  
Country of origin: Vietnam  
First delivery SS: W 10  
First delivery FW: W 33

SS18 FW18 SSTFW

NEW 206 Gold

NEW 900 Black

Raincover that fits most backpacks with a volume of 15-30 liter. Zippered storage bag and adjustable drawstrings.

Minimum order 3 pcs/size/color

- Fits most backpacks
- Adjustable drawstring
- Zippered storage bag



# GUIDES

Lundhags

# SIZES CLOTHING

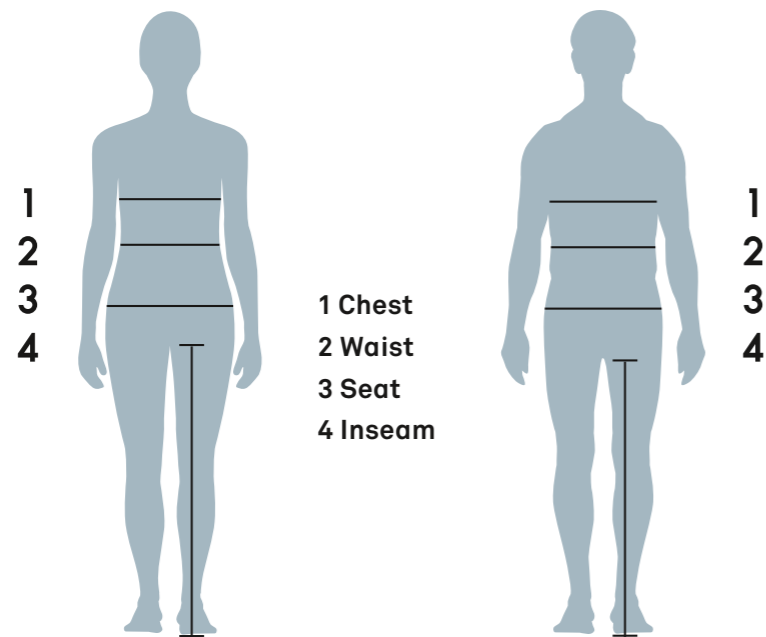

## MENS LONG AND SHORT SIZES

Long pants are 5 cm longer than regular size with the same waist width.

Short pants are 5 cm shorter than regular size with the same waist width.

## MENS LONG AND D-SIZES

Long pants are 5 cm longer than regular size with the same waist width.

Short pants are 5 cm shorter than regular size and with +6 cm added waist and +2 cm added seat.

## WOMENS LONG AND SHORT SIZES

Long pants are 5 cm longer than regular size with the same waist width.

Short pants are 5 cm shorter than regular size with the same waist width.

## WOMENS LONG AND D-SIZES

Long pants are 5 cm longer than regular size with the same waist width.

Short pants are 5 cm shorter than regular size and with +3 cm added waist and +6 cm added seat.

## Mens body measurements in cm

Numeric sizes	46	48	50	52	54	56	58	
Chest	92	96	100	104	108	112	116	
Waist	80	84	88	92	96	100	104	
Seat	96	100	104	108	112	116	120	
Inseam on garment short/regular/long	77/82/87	77/82/87	78/83/88	78/83/88	79/84/89	79/84/89	80/85/90	
Alpha sizes	S		M		L		XL	XXL

## Mens D-Sizes/German sizes. Body measurements in cm

D-Sizes	D96	D100	D104	D108	D112	D116
German sizes	24	25	26	27	28	29
Waist	90	94	98	102	106	110
Seat	102	106	110	114	118	122
Inseam on garment	77	78	78	78	79	79

## Womens body measurements in cm

Numeric sizes	34	36	38	40	42	44	46
Chest	80	84	88	92	96	100	104
Waist	64	68	72	76	80	84	88
Seat	88	92	96	100	104	108	112
Inseam on garment short/regular/long	74/79/84	74/79/84	75/80/85	75/80/85	76/81/86	76/81/86	77/82/87
Alpha sizes	XS		S	M	L		XL

## Womens D-Sizes/German sizes. Body measurements in cm

D-Sizes	D17	D18	D19	D20	D21	D22	D23
German sizes	17	18	19	20	21	22	23
Waist	67	71	75	79	83	87	91
Seat	94	98	102	106	110	114	118
Inseam on garment	74	74	75	75	76	76	77

## Kids body measurements in cm

Size/Body length in cm	110/116	122/128	134/140	146/152	158/164
Approx age	4-6	6-8	8-10	10-12	12-14
Chest	60	65	70	76	82
Waist	56	59	62	66	70
Seat	62	68	73	79	85
Inseam on garment	49	55	61	66	72



# SIZES FOOTWEAR

## BECOMING ONE WITH OUR LASTS

A last is the form used in the manufacturing of footwear, and considered crucial to the fit. For our collection of boots, we work with several different lasts. Each one is slightly different, and it is therefore important to know the differences when choosing a boot. Naturally, it is an individual preference when it comes to how tight you want your boots to be. Furthermore, most of us have a different size on the right and left foot. The key is choosing the size that fits the largest foot best because an overly narrow boot often slows blood circulation and increases the risk of cold feet and blisters.

## OPTI WS LAST

This last has the same shape as the Opti last, but over the years has been modified to fit women and smaller sized feet better. It is slightly narrower and higher over the ankle. Models with Opti Ws last include: Mira Ws, Vandra Ws and the unisex style Park up to size 40.

## OPTI LAST

This last is somewhat wider and has a lower ankle height to prevent the foot from sliding forward. The toe box has been developed from earlier versions to provide more room for your toes. Models with

Opti last include: Jaure, Syncro, Professional Opti, Vandra and the unisex style Park from size 41.

## REGULAR LAST

This last is an extension of our previous Normal last where the volume has been increased and the big toe joint has become straighter in order to provide extra space. It is suitable for feet with a high instep, which many of us have. Models with Regular-last include: Contessa Ws, Professional and Forest.

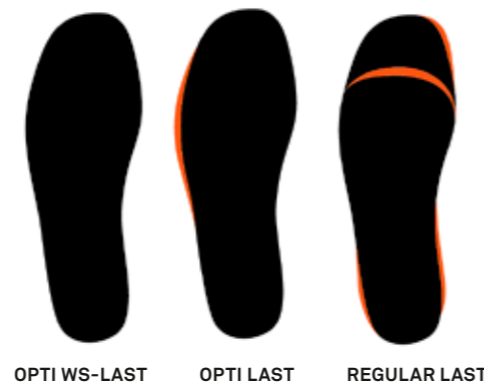

## SHELL BOOTS

Use the size chart on the left to measure your foot from heel to toe and then add 20 mm from your measurement. For the best comfort and foot climate, use a thin merino wool liner sock next to your skin. Then put another (slightly thicker) sock on to handle abrasion and moist.

## OMNI

Use the size chart in the middle to measure your foot from heel to toe and then add 15 mm from your measurement. For the best comfort and foot climate, use merino wool socks.

## HERITAGE

Use the size chart to the right to measure your foot from heel to toe and then add 15 mm from your measurement. For the best comfort and foot climate, use merino wool socks.



US	UK	EUR	MM
3,5	3	30	203
		31	210
		32	217
		33	225
		34	232
		35	239
		36	246
		37	253
4	3,5	37	253
4,5	4	38	259
5	4,5	39	266
5,5	5	40	273
6	5,5	41	279
6,5	6	42	286
7	6,5	43	293
7,5	7	44	299
8	7,5	45	306
8,5	8	46	313
9	8,5	47	319
9,5	9	48	326
10	9,5	49	333
10,5	10		
11	10,5		
11,5	11		
12	11,5		
12,5	12		
13	12,5		
13,5	13		
14	13,5		
14,5	14		

US	UK	EUR	MM
3,5	3	36	240
4	3,5		
4,5	4	37	246
5	4,5	38	253
5,5	5	39	260
6	5,5	40	266
6,5	6	41	273
7	6,5	42	280
7,5	7	43	286
8	7,5	44	293
8,5	8	45	300
9	8,5	46	306
9,5	9	47	313
10	9,5	48	320
10,5	10		
11	10,5		
11,5	11		
12	11,5		
12,5	12		
13	12,5		
13,5	13		

US	UK	EUR	MM
3,5	3	36	240
4	3,5		
4,5	4	37	246
5	4,5	38	253
5,5	5	39	260
6	5,5	40	266
6,5	6	41	273
7	6,5	42	280
7,5	7	43	286
8	7,5	44	293
8,5	8	45	300
9	8,5	46	306
9,5	9	47	313
10	9,5	48	320
10,5	10		
11	10,5		
11,5	11		
12	11,5		
12,5	12		
13	12,5		
13,5	13		

## BOOTS

### CERTECH® EXP

Certech® Exp is Lundhags own shell construction for the lower parts of the boots. A technology built-up in three layers. The outer layer is the durable, but light material Liba Smart, the midlayer uses Eva for insulation and shock absorption, and the inner layer is micro fibre, which lines the entire inner for best comfort. Together, the layers in Certech® Exp create a light and durable protection against everything that a pair of boots can be exposed to.

### CERTECH®

Cellular Rubber Technology is the manufacturing technology behind Lundhags cellular rubber bottom. Cellular rubber is a yeast rubber with numerous micro air bubbles that provide a light and flexible waterproof material. To describe the differences in rubber, each version is numbered 2.0-5.0, with the highest number representing a more stable and insulating design. The same construction is available in both Regular and Opti lasts. The Ws versions have slightly softer soles and thinner insulation for a more customized flex.

### ARIAPRENE

Ariaprene is a high performance synthetic rubber material. It is light, elastic, and closed-celled, meaning that our products gather less water and dry quicker. Ariaprene is also used for its insulating and shock absorbing properties, and it is free from harmful chemicals.

### LIBA SMART

Liba Smart is made of Expanded TPU (thermoplastic polyuretan). A material which out performs rubber in most tests. A light, hard wearing protection that is waterproof, flexible and 100% recyclable. Liba Smart is UV- and ozone-resistant.

### INSOLE

The insole is built from a 3 mm fiber material and has a built-in steel shank. Our strongest models use Texon T70, a fiber material with a polymer core for stability and torsional rigidity.

### EVA ISOLATION

An extra layer of EVA with a hardness of 35 ShA is used to improve cushioning and resistance to the cold. The thickness together with the insole effects the flex of the boot. Thickness of 4 or 6 mm.

### CLARINO® MICROFIBER

Polyurethane/Polyamide microfibers provide a light, flexible material with great durability. It is used as a lining material in both Certech® constructions and 3-layer shafts in the most exposed places. Thickness 1.0 mm or 1.4 mm.

### VIBRAM® TRACTION SOLE

Our outer soles are made of Vibram®, built with EVA to provide cushioning and a rolling step. The traction pattern is exclusive for Lundhags' boots. Available in Megagrip compound for grip and durability.

### LUNDHAGS COMMANDO SOLE

Our new development, a classical rough patterned sole with a medium soft rubber compound that provides grip and durability.

### VIBRAM® CURCUMA

Self cleaning track pattern outsole with Tront rubber compound and toe protection. 25% lighter thanks to faceted mould.

### FULL GRAIN LEATHER

Full grain leather uses the best parts of the hide. Nubuck is a full grain leather that has been gently brushed to give the surface a different character. The Nubuck surface breathes better and is easier to re-impregnate. The leather is impregnated directly at the tannery and no fluorocarbons are used in the process, which takes place in a closed system. Thicknesses of 2.0-2.2 mm.

### TPU TOECAP

The developed TPU toecap forms a strong attachment of the sole to the shoe by distributing forces over a larger area. The TPU toecap also protects against wear and extends the life of the shoe.

### PERWANGER® SPLIT LEATHER

A finer split leather from cow that is robust, has excellent breathability, is water repellent and hardwearing. Thicknesses of 1.8-2.0 mm.

### NEOPRENE

Neoprene is used in our 3-layer shafts for stability without absorbing moisture. The material spreads impacts and protects the foot from sharp objects. Used in different layers depending on the desired effect. Thickness of 4 mm.

### HEEL FIT CONTROL

An extra cushion that covers the seam between the bottom and shaft to provide an improved heel grip and stability.

### RINGS AND HOOKS

Our rings/hooks and rivets are manufactured from iron or copper/iron alloys for maximum resistance. We use a nickel-free, high resistance treatment to provide additional protection against corrosion.

### CAMBRELLE®

100% Polyamide produces a lining material with a high level of wear resistance and moisture absorption. Weight: 150 g/m<sup>2</sup>.

### FELT

The felt in the foot beds and inner boot consists of 70% Wool and 30% Polyester. Thickness of 3 or 5 mm.

## CLOTHING

### LPC= LUNDHAGS POLYCOTTON

RM = RECYCLED MATERIAL

OC = ORGANIC COTTON

LN = LUNDHAGS NYLON POLYESTER

LNP = LUNDHAGS NYLON POLYESTER

### LPC RM/OC

Lundhas Lundhags Polyester Cotton mix with Recycled Material and Organic Cotton. Water resistant when combined with TOKO DWR treatment. The fabric works well in light rain and is fast drying if wet due to heavy rain. Tightly woven twisted yarn in warp and weft is wind resistant and makes the material durable. The fabric construction provides good UV protection when used in strong sunlight.

### LPC 155 RM/OC

Lundhags Polyester Cotton mix, Recycled Material, Organic Cotton. Composition: 65% recycled polyester, 35% organic cotton. Weight: 155gr/m<sup>2</sup>.

### LPC 181 RM/OC

Lundhags Polyester Cotton mix, Recycled Material, Organic Cotton. Composition: 65% recycled polyester, 35% organic cotton. Mechanical stretch. Weight: 181gr/m<sup>2</sup>

### LPC 205 RM/OC

Lundhags Polyester Cotton mix, Recycled Material, Organic Cotton. Composition: 65% recycled polyester, 35% organic cotton. Weight: 205gr/m<sup>2</sup>.

### LPC 155 RM/OC WAX

Lundhags Polyester Cotton mix with waxed surface, Recycled Material, Organic Cotton. Composition: 65% recycled polyester, 35% organic cotton. Weight: 155gr/m<sup>2</sup>.

### LPC 205 RM/OC WAX

Lundhags Polyester Cotton mix with waxed surface, Recycled Material, Organic Cotton. Composition: 65% recycled polyester, 35% organic cotton. Weight: 205gr/m<sup>2</sup>.

### LPC 235 RM/OC WAX

Lundhags Polyester Cotton mix with waxed surface, Recycled Material, Organic Cotton. Composition: 65% recycled polyester, 35% organic cotton. Weight 235gr/m<sup>2</sup>.

### LN-STRETCH 255 RM

Recycled softshell stretch, for freedom of movement. A very durable and hard-wearing material with very high tear strength. Wind and water repellent surface. A permanent elastic and durable material. LN-strech 255 RM= Lundhags Nylon Stretch, Recycled Material. Composition: 90% Recycled Polyamide, 10% Polyurethane. Weight : 255g/m<sup>2</sup>.

### LN-STRETCH 255 RM BRUSHED

Recycled softshell stretch with brushed inside, for freedom of movement. A very durable and hard-wearing material with very high tear strength. Wind and water repellent surface. A permanent elastic and durable material. LN-strech 255 RM= Lundhags Nylon Stretch brushed inside, Recycled Material. Composition: 90% Recycled Polyamide, 10% Polyurethane. Weight: 255g/m<sup>2</sup>.

### LN-STRETCH 176

Comfortable light weight softshell stretch, for freedom of movement. A durable and hard-wearing material with high tear strength. Wind and water repellent surface. A permanent elastic and durable material. LN-strech 176 = Lundhags Nylon Stretch. Composition: 92% Polyamide, 8% Polyurethane. Weight: 176g/m<sup>2</sup>

### LNP-STRETCH 200

Softshell stretch material for special parts of the garment to increase freedom of movement and comfort. A durable and hard-wearing material with high tear strength. Wind and water repellent surface. A permanent elastic and durable material. LNP-stretch 200 = Lundhags Nylon Polyester stretch. Composition: 60% Polyamide, 30% Polyester, 10% Elastane. Weight: 200g/m<sup>2</sup>

### ZETHAR®

Zethar® is A fully water and windproof 4-way stretch material with good strength and abrasion resistance. All materials labeled Zethar are fluorocarbon-free, have a minimum water column of 20 000 mm, and a minimum breathability of 16 000 g/m<sup>2</sup>.

### ZETHAR® 3L 168

100% Polyamide with Zethar membrane and Polyester circular knit backing. 20 000 mm water column, 16 000 g/m<sup>2</sup>/24H. Weight: 168 g/m<sup>2</sup>.

### ZETHAR® 3L STRETCH 129

100% Recycled Polyester Mechanical Stretch with Zethar membrane and Polyamide backing tricot backing. 20 000 mm water column, 20 000 g/m<sup>2</sup>/24H. Weight: 129 g/m<sup>2</sup>.

### ZETHAR® 3L STRETCH 200

100% Polyamide Mechanical Stretch Oxford with Zethar membrane and Polyamide tricot backing. 20 000 mm water column, 16 000 g/m<sup>2</sup>/24H. Weight: 200 g/m<sup>2</sup>.

### SCHOELLER® DYNAMIC

A high quality, permanent elastic fabric that provides users with an increased freedom of movement. A durable and hard-wearing material with high tear strength. The material has been impregnated with a fluorocarbon-free, water repellent treatment. Composition: 92% Polyamide (Micro), 8% Elastane. Weight: 270 g/m<sup>2</sup>.

### SCHOELLER® DRYSKIN

Double fabric construction with synthetic fibers on the outside and functional fibers on the inside for rapid moisture transport. A durable and hard-wearing material with high tear strength. Wind and water repellent surface. A permanent elastic and durable material. Composition: 52% Polyamide, 41% Polyamide (Micro), 7% Elastane. Weight: 255 g/m<sup>2</sup>.

### SCHOELLER® KEPROTEC® ECO

A fabric with an extremely high durability and tear strength. Used as reinforcement fabric on some of the garments in the collection. An extremely abrasion and tear resistant fabric with Kevlar® for top quality protection. Composition: 76% Polyamide and 14% AR (Kevlar®) 10% PU. Weight: 177 g/m<sup>2</sup>.

### CORDURA®

A durable reinforcement made from 500d Cordura®. Used as reinforcements for many of our pants.

### LIGHT

100% Recycled Polyester, 20Dx30 Ripstop. Weight: 43 g/m<sup>2</sup>.

### THERMAL QUILT

45% Wool, 43% Polypropylen, 12% Polyester. Wool blend, originally developed for Himalaya expeditions with the main goal to be warm and lightweight. To reach same thermal properties with 100% wool you need almost the double weight. Weight: 330 g/m<sup>2</sup>.

### MERINO WOOL 100%

Soft, thin, naturally breathable and high quality Wool. Mulesing free. Provides a warming and cooling effect even when wet. Merino wool has an excellent warmth-to-weight ratio and naturally controls odors without any added chemicals.

### PRIMALOFT®ECO

Ultrafine microfiber insulation made from 70% or 60% Recycled Polyester.

### TENCEL®

Tencel® is a fiber made of cellulose from fast growing coppice. It provides the material with a soft and comfortable surface that cools and effectively transports moisture away from body.

### ECO COTTON

Garments made from Eco Cotton are made from Certified Organic Cotton and fluorocarbon free surface treatments.

### FLOUROCARBON FREE

Flourocarbons are harmful to our environment and living organisms. Lundhags strive to develop products friendly to our environment and aim for all our garments to be 100% flourocarbon-free.

### POLYESTER RIPSTOP RM

A windproof, water repellent lightweight yet strong and durable fabric. Composition: 100% Recycled polyester. Weight: 53g/m<sup>2</sup>.

## BACKPACKS

### LPC 455

Lundhags Polyester Cotton mix. The fabric works well in light rain and is fast drying if wet. Tightly woven twisted yarn in warp and weft makes the material very durable. Composition: 65% Polyester, 35% Cotton. PU-coating >7 000 mm. Product, including DWR 100% FC-Free. Weight: 455 g/m<sup>2</sup>.

### LPC RIPSTOP 231 RM/OC

Lundhags Polyester Cotton mix with Recycled Material and Organic Cotton. Water resistant when combined with TOKO DWR treatment. The fabric works well in light rain and is fast drying if wet due to heavy rain. Tightly woven twisted yarn in warp and weft is wind resistant and makes the material durable. The fabric construction provides good UV protection when used in strong sunlight. Composition: 65% Polyester, 35% Organic Cotton (FC Free DWR). PU-coating >1 500 m. Weight: 231 g/m<sup>2</sup>.

### LP 300

Lundhags Polyester is a material that is highly resistant to destructive UV rays. Our 300d Polyester fabric is coated with PU for added waterproofing. It is hardwearing and copes well with tough conditions. Composition: 100% Polyester, bluesign approved (FC Free DWR). PU-coating >1 500 mm. Weight: 300 g/m<sup>2</sup>.

### LP 120

Lundhags Polyester is a material that is highly resistant to destructive UV rays. Our 120d Polyester fabric is coated with PU for added waterproofing. It is hardwearing and copes well with tough conditions. Composition: 100% Polyester, bluesign approved. PU-coating >1000 mm. Weight: 120 g/m<sup>2</sup>.

# COLOUR CHART

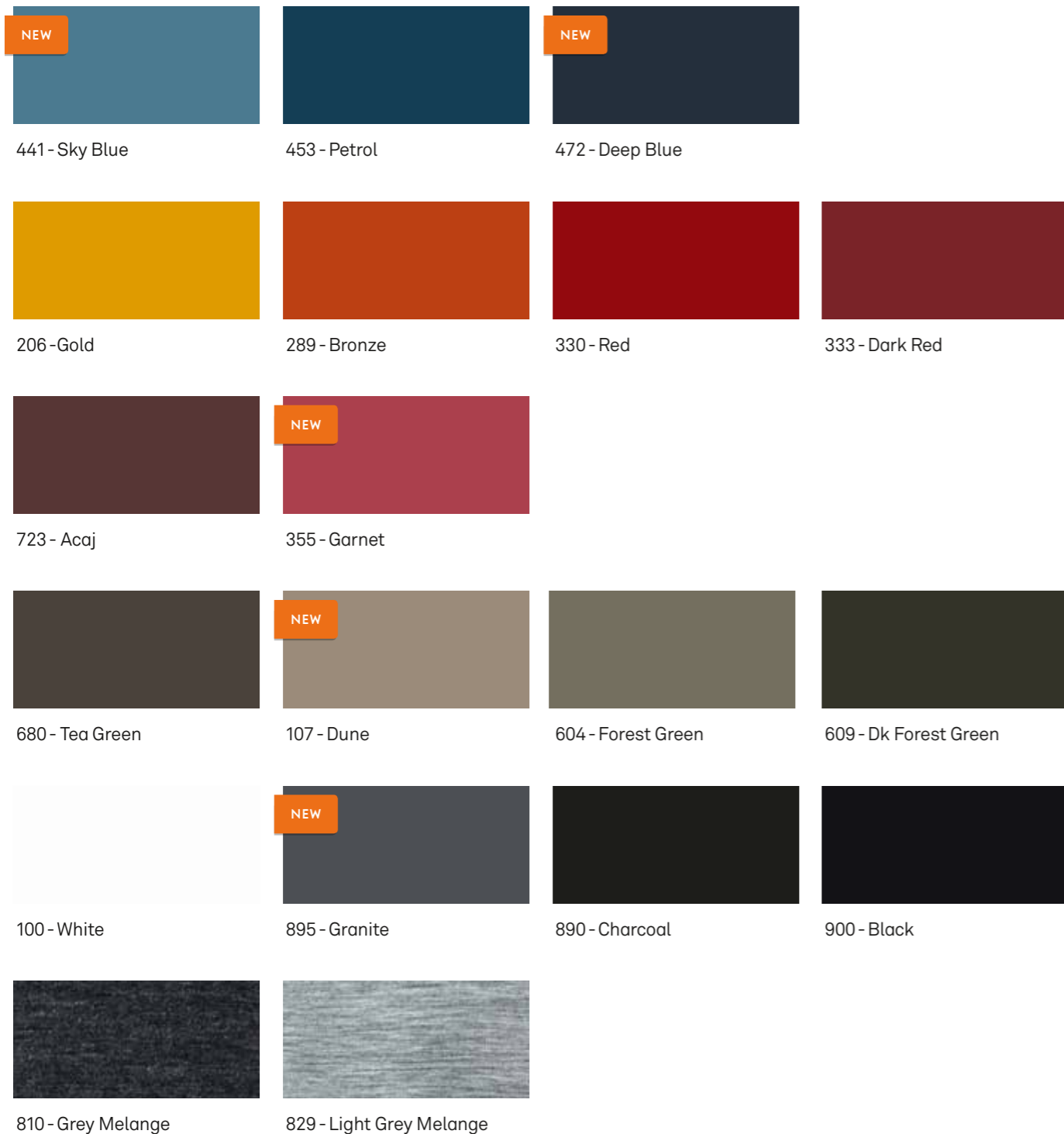

# COLOUR STORIES

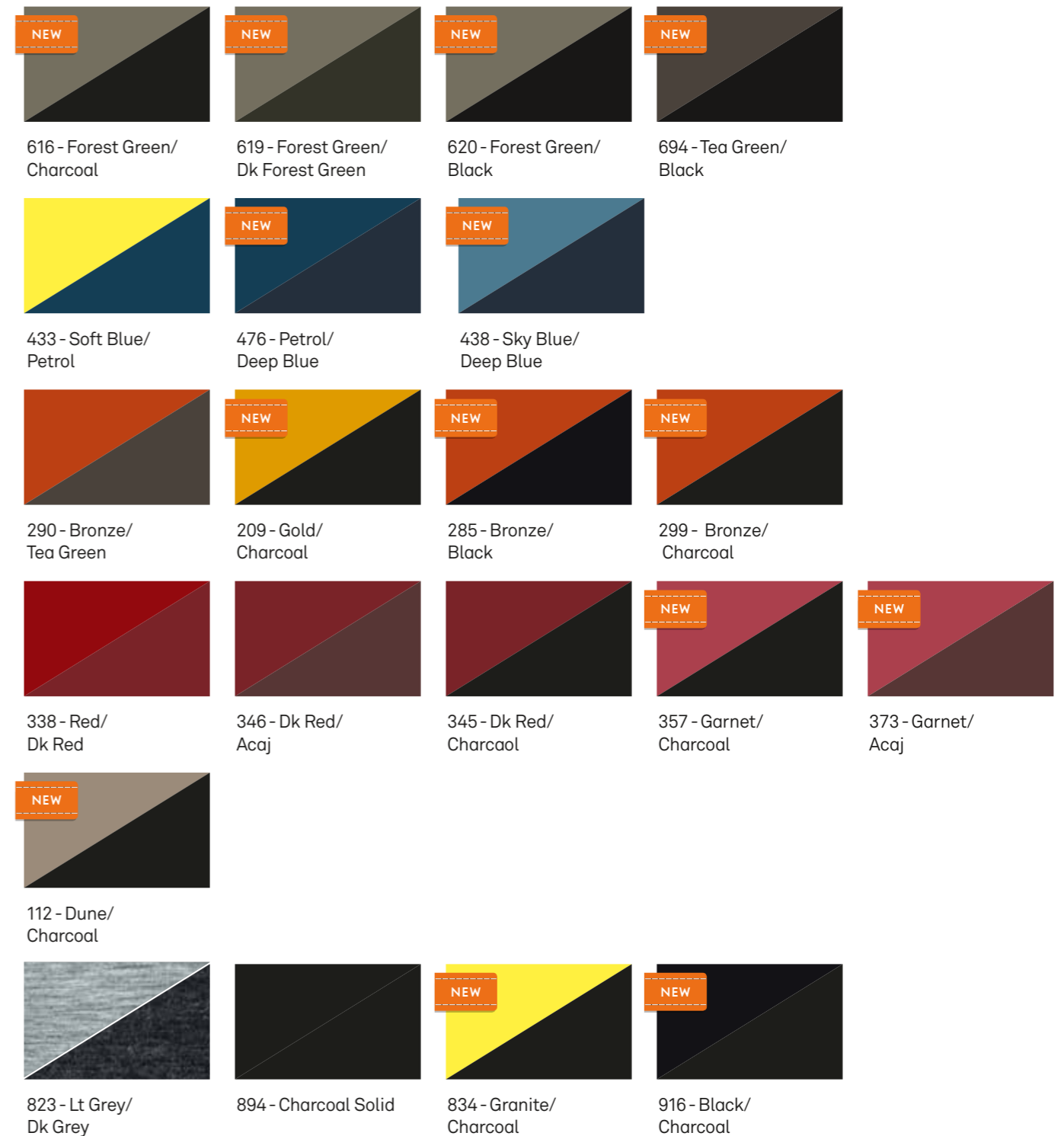



## SWEDEN

Lundhags Skomakarna AB

**Stockholm:** Fiskartorpet – Sporthuset,  
Björnäsbacken 15, 115 42 Stockholm

**Järpen:** Box 29, 830 05 Järpen

Tel +46 647 66 56 00

info@lundhags.se

## GERMANY/AUSTRIA/SWITZERLAND/ITALY

**Office:** Swix Sport GmbH

Junkerstrasse 1

82178 Puchheim

Tel: +49 89 849369-22

**Warehouse:** Swix Sport GmbH

Gadastrasse 26

85232 Bergkirchen

## NORWAY

Swix Sport A/S

Blåswixvegen 5, 2624 Lillehammer

Tel +47 026 26

02626@swixsport.no

## FINLAND

a.tuovinen@swixsport.no

Tel +358 400 397109

t.makinen@swixsport.no

Tel +358 50 5237714

k.pihlajasaari@swixsport.no

Tel +358 40 7172950

## DENMARK

STM Sport A/S

Björnholms Allé 4, 8260 Viby J

Tel +45 8614 1400

info@stm-sport.dk

## BENELUX & UK

ZOPFI BV

Showroom: Schootsestraat 55

5616 RB Eindhoven, Netherlands

Tel +31 858 770 180

info@zopfi.eu

## SOUTH KOREA

Nordic Outdoor Co. LTD.

#403 College Point, 13 Gangnam-ro,

Giheung-gu, Yongin-si, Gyeonggi-do.

Korea 11697

Tel +82 031-282-8711

james@nordicoutdoor.co.kr

## CHINA

Topsun Outdoor

Office: 5F, 19#, IEO, Dynatown

Dongcheng Dist. , Dongguan,

Guangdong Prov., 523000

Tel: +86 22807677

info@topsunoutdoor.com

moses@topsunoutdoor.com



*Lundhags*

www.lundhags.se